

CHILDTIMES

Produced for Friends of Children's Medical Center of Dallas • Summer 1999 **1998 ANNUAL REPORT**



A NOTE TO READERS

A single magazine doesn't provide enough space to tell the story of every child helped last year at Children's. Nor can it offer the necessary room to tell of the thousands of individuals and organizations that generously gave money to enable the staff at Children's to help the record numbers of patients that came through our doors. But in this magazine issue, we can recap the highlights of 1998, and in so doing, provide you a glimpse of the many wonderful "stories" that happened last year at Children's. As you read, please accept our heartfelt gratitude for your generous and continued support as we look forward to a bright future.

Summer 1999

Children's News 2

The transport services department celebrates its 10th anniversary, four nurses at Children's are honored among the Dallas-Fort Worth Great 100 Nurses for 1999, and a facility services employee promotes child safety.

Medical News 4

Researchers have isolated a gene believed to be associated with heart and facial birth defects, hemophilia patients enjoy normal childhood thanks to preventive treatment, and a new tool to repair a common heart defect is tested at Children's.

Donor News 6

Dallas members of the Children's Circle of Care head to Chicago for the leadership conference and gala, donors to the Red Wagon Annual Fund are honored, and nearly \$300,000 is raised during Family Night at Six Flags, sponsored by the Women's Auxiliary.

The 1998 Annual Report 10

The hospital is poised for a successful future, thanks to the many generous gifts given during 1998. In this issue, we take a look back at some of the larger gifts, as well as other highlights of the year.

Volunteer News 20

Local groups honor three Children's volunteers for outstanding public service, the Easter Bunny makes her 16th annual visit, and volunteers in the pediatric intensive care unit take on a new role.

Community News 22

Children's promotes carseat education and seatbelt legislation, the hospital sponsors the kids stage at Health Check '99, and advocates speak out for children at the Texas Capitol.

Community Support 24

Children's acknowledges the thousands of individuals and organizations that supported the hospital last year through their generous donations.

ChildTimes is published by the Marketing & Public Relations department of Children's Medical Center of Dallas, 1935 Motor Street, Dallas, Texas, 75235. If you have comments or questions, please call us at 214-456-2733 or e-mail us at bsorre@childmed.dallas.tx.us.

Publishing Manager: Bonnie Sorrells

Editor: Jamie Yeatts

Writer: Amy McLarty

Contributing Writers: Cristy Ecton, Lori Waggoner

Publications Coordinator: David Calvert

Designers: David Calvert, Barbara Tyler

Photographer: Skeeter Hagler

On Our Cover: Three-year-old ENT patient Gabriel Fuentes

Props For Cover Photo Provided By Babies "R" Us

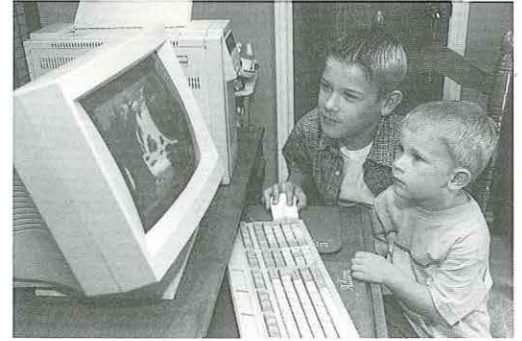

PAGE 5

CONTENTS



PAGE 10



PAGE 21

Four Children's nurses among DFW's Great 100

Children's has four of its own among the 1999 Dallas/Fort Worth Great 100 Nurses recipients. The annual award honors excellence in nursing throughout the Metroplex.

"Having four of only 100 honorees from across the Metroplex speaks to the exceptional caliber of all the Children's nursing staff," said Jean Francis, senior vice president and chief nursing officer. "These four nurses represent the breadth and depth of nursing knowledge and skills available every day to the children we serve."

The ninth annual Great 100 Nurses recognition celebration took place April 22 at Dallas' Morton H. Meyerson Symphony Center, and was sponsored by the Texas Nurses Association and the Dallas-Fort Worth Hospital Council.

The Children's nurses were nominated for the award by colleagues in their departments. The four Great 100 recipients are:

Lynda Anderson, an in-patient and day treatment nurse in the Center for Pediatric Psychiatry, worked at Children's from 1993 to 1994, then returned to the hospital in 1996 following a two-year medical volunteer mission to Mexico. She received her bachelor of science in nursing from the University of Texas at Arlington in 1981.

Anderson performs a variety of duties on the psychiatry inpatient unit, including coordinating milieu therapy and making nursing assignments. "I feel that when I'm at

the hospital, it's my job to make sure that the patients have as good a day as is possible," said Anderson.

Barbara Bretzke, a nurse in the ENT clinic, has worked at Children's for five years. She received her bachelor of science in nursing from Texas Woman's University in 1979. Bretzke said she enjoys educating patients and parents and looks for unique ways to work with each patient. She also has enhanced the clinic's ability to treat children who are hearing impaired through her sign language skills. "I believe that the children are special and that they are of high value, and I try to help the patients and their parents know that," Bretzke said.

Cheryl Butler has been a nurse in the Children's cardiology clinic for more than five years. She received her bachelor of science in nursing from Southern Illinois University at Edwardsville in 1988. Butler works with patients and their families through the process of being newly diagnosed, then through surgery and recovery. "I try to develop a rapport with the patients and families so they feel like we put them first and that we are here for them through good times and bad," Butler said.

Debbie Calligaro-Wharton has been a clinical nurse specialist in neurology at Children's for eight years. She received her bachelor of science in nursing from Texas Woman's University in 1984 and her master of science in nursing from TWU in 1989. A highlight of Calligaro-Wharton's career at Children's is her development of a bi-weekly epilepsy clinic, where she sees patients for check-ups and counsels them about school and social issues related to their medical condition. "The clinic is a way for us to treat the whole patient," she said. ■

Hospital leaders host legislative breakfast

A delegation representing Children's had the ears of Texas lawmakers in February during a legislative breakfast held in Austin and sponsored by the hospital.

Children's President and CEO George Farr along with John Dragovits, executive vice president and COO, hosted the breakfast for members of the 76th legislative session. They were joined by trustees Debbie Scripps and Ken Klaveness, as well as Julia Easley, Children's advocacy manager.

"The breakfast provided us the opportunity to get to know better the lawmakers representing North Texas in Austin this legislative session and their staff members," Farr said. "We were able to show the legislators how issues such as children's health insurance, child safety laws and Medicaid simplification would affect our ability to provide care to the children of the area," noting that Medicaid recipients comprise almost half of all Children's patients.

In addition to other laws, the Texas Senate and House passed laws to fund the Children's Health Insurance Program (CHIP), providing health insurance for millions of the state's children whose families cannot afford such benefits. Differences in the two versions were expected to be ironed out before the session's adjournment.

Children's also is interested in a new law simplifying the Medicaid registration process. Recipients of Medicaid are required to fill out a 16-page document every six months to verify their eligibility for the government-sponsored medical insurance. The paperwork usually is viewed as cumbersome, and as many as 35 percent of those eligible don't apply.

Children's trustees also met in March at the hospital to participate in a grassroots workshop session conducted by the National Association of Children's Hospitals. ■

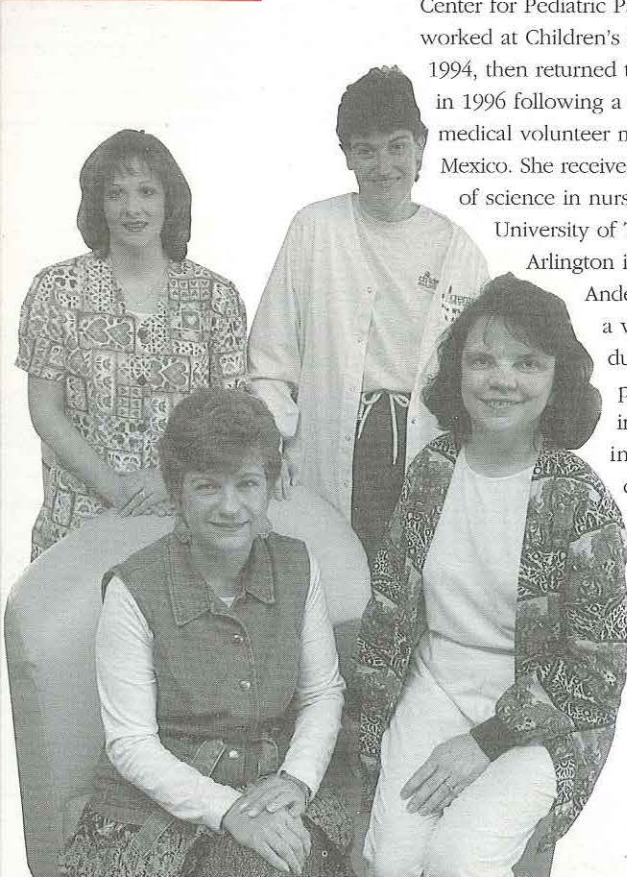

The Children's 1999 Great 100 Nurses recipients are, seated from left, Lynda Anderson and Barbara Bretzke and, standing from left, Cheryl Butler and Debbie Calligaro-Wharton.

Transport celebrates 10-year anniversary

When a four-member transport team was established at Children's in 1989, the department averaged about 30 calls a month. Today, the hospital's transport team is among the busiest in the nation, conducting approximately 200 external transports and 1,500 internal transports monthly.

The transport services department hosted an anniversary reception Feb. 19 to honor its 10th anniversary.



All four original transport team members still work at Children's. From left they are Margie Craft, transport nurse; Jean Stone, who now works in the gastroenterology lab; Patty Basham, transport outreach education coordinator; and Kim Yeakel, transport nurse.

The transport department began with a four-nurse team and one ground ambulance. The department now has a director, 11 nurses and 10 respiratory therapists and performs helicopter, fixed wing, Lear jet and ground ambulance transports. In addition, four transport aides and five transport techs handle the heavy load of internal transports.

The department's transfer center coordinates emergency consults from outside physicians with attending physicians at Children's. The center coordinates the resulting transfers, arranging aircraft, ground transportation and internal transports. They also arrange about 400 additional transfers into Children's that do not require the Children's critical care transport team.

As the transport department has expanded, so have its education outreach efforts. Several years ago, the transport department developed an outreach program to teach referral hospitals and staff about the diagnosis and treatment of pediatric patients. Each year, transport team members conduct lectures, skills labs and injury prevention courses and workshops for health-care professionals throughout the region.

President's proposed 2000 budget includes funding for pediatric training programs at children's hospitals

Children's president and CEO George Farr learned during a meeting in Washington, D.C., with First Lady Hillary Rodham Clinton that the Clinton administration is trying to help level the funding field for independent children's teaching hospitals such as Children's.

The first lady announced at the Jan. 28 meeting that the president's fiscal year 2000 budget includes funding for pediatric training programs at independent children's teaching hospitals. Farr and the heads of more than 30 other children's teaching hospitals attended the meeting.

"By including federal funding for pediatric training at children's teaching hospitals in its budget, the Clinton Administration is taking an important step in ensuring that the country has a sufficient number of well-trained pediatricians for the 21st century," Farr said. "Pediatricians are vital to the health of our nation's children. Our current system of financing physician training relies predominantly on Medicare and short-changes children's hospitals compared to

other hospitals when it comes to federal funding. The president's budget recognizes the unintended but serious inequity."

Adult teaching hospitals receive an average of \$76,000 per doctor for training from the federal government, according to the National Association of Children's Hospitals. But Children's and other independent children's teaching hospitals that do not share a Medicare provider number with a larger institution receive, on average, just \$400 per resident because they care for very few Medicare patients — the majority of whom are elderly, not children. To protect pediatric training programs, children's hospitals are absorbing the programs' costs with little federal relief.

Senators Bob Kerry (D-Neb.) and Christopher "Kit" Bond (R-Mo.) and nine other senators have introduced the "Children's Hospitals Education and Research Act" in the 106th Congress. The bipartisan bill would establish interim commensurate federal support for independent children's teaching hospitals. ■

Children's employee drives home carseat safety

Wherever she goes — a grocery store parking lot, a gas station, out in her neighborhood — Carolyn Green keeps one goal top of mind: educating parents about carseat safety.

Green, a facility services employee at Children's, has completed training to become a nationally certified child passenger safety technician. Children's sponsored Green's training, which required her to complete a 40-hour course and pass a highly technical certification exam. Green scored a 97 out of 100 points on the exam.

"Working in the emergency center, I saw how many kids are injured in auto crashes. And, I've seen a lot of people in my neighborhood who don't have their children properly restrained in their vehicles," Green said.

Green often volunteers on weekends at carseat safety checks sponsored by Children's. But, she considers the everyday education she offers parents in her South Dallas public housing complex to be her true passion.

"I'm always interested in the health and safety of other people," Green said. "I can't stop telling it. It's in my heart. I think people truly want their children to be safe. They just don't always know how, and sometimes they just don't have the money."

Green said her biggest frustration is that there is no comprehensive program for parents who cannot afford a carseat. "When I see a small child who is not in a carseat and a parent tells me that they cannot afford one, I pray that wherever they are going, they get there safely," Green said.

Patti Rhynders, who manages the Children's injury prevention education and outreach programs, said she and Green are working to establish a formal child safety program in Green's neighborhood, and throughout the Dallas area.

"Carolyn is influential in an important part of the community through her church and her housing complex. She is truly making life better for children," Rhynders said. ■



Children's facility services employee Carolyn Green

Researchers isolate cardiac, facial birth defect gene

A cardiologist on the medical staff at Children's and his fellow researchers at UT Southwestern have isolated a gene believed to be associated with heart and facial birth defects.

Dr. Deepak Srivastava and his colleagues, including Dr. Vidu Garg, a cardiology fellow on the medical staff at Children's, discovered that the UFD1 gene contributes to the heart and facial development in mice and that the same gene is involved in common cardiac and craniofacial defects in humans. Because 90 percent of individuals

found in children known to be missing a piece of chromosome 22. Dr. Srivastava and his colleagues studied 182 patients with chromosome 22 deletion. All patients also were found to be lacking a copy of the human UFD1 gene. Most importantly, a newborn hospitalized at Children's had cardiac and facial defects but was missing only a tiny piece of DNA including UFD1.

Congenital heart defects are the most common of all human birth defects and are the leading cause of death in the first year of life, Dr. Srivastava said. One in 4,000 children is born with chromosome 22 deletion syndrome, making it one



Dr. Deepak Srivastava, a cardiologist on the medical staff at Children's, and his fellow researchers at UT Southwestern have isolated a gene believed to be associated with heart and facial birth defects. Dr. Vidu Garg, a cardiology fellow on the medical staff at Children's, also was on the research team.

with cardiac and craniofacial defects are missing a piece of chromosome 22, scientists had long suspected that a gene on chromosome 22 is responsible for such birth defects. Until now, however, researchers had not been able to identify a specific gene involved in such anomalies.

The findings, published in the Feb. 19 issue of *Science*, show that deletion of part of one gene can cause the variety of anomalies

of the most common genetic abnormalities. Children with chromosome 22 deletion syndrome, also known as DiGeorge syndrome, can suffer cardiac defects, abnormal facial features, immune deficiencies, cleft palate and low blood calcium.

"This discovery will allow us to provide better genetic testing and genetic counseling for parents and will ultimately lead to new therapeutic approaches for children," Dr. Srivastava said. ■

Family support program started for Prader-Willi patients

The complex genetic disorder known as Prader-Willi syndrome can cause such severe obesity that patients can die before they turn 20. But a dietitian in the Children's genetics clinic is trying to alter that fate for her patients.

"I have found that the key to success with this disease is frequent follow-up with patients and their families and involvement with a family support group," said Katie Bradley, the clinic's dietitian.

Prader-Willi causes short stature, mental retardation or learning disabilities and weak muscle tone among other problems. But it is the patient's involuntary urge to eat constantly coupled with a reduced caloric need that leads to life-threatening obesity.

The disease is rare; it occurs in about 1 in 20,000 births. But it is one of the most common conditions seen in genetic clinics and the most common genetic cause of obesity that has been identified.

There are no drug treatments for Prader-Willi yet. Bradley finds that frequent weight checks and nutritional counseling along with family support can keep a patient's weight down.

"And supervision of the patient is key," Bradley said. "These families have to lock their refrigerator to keep the kids from eating food."

The strain of trying to keep a child from eating can cause overwhelming family problems, according to Dr. Golder Wilson, medical director of the clinic.

"There is a group of families that give up," he said. But with intense dietary restriction and family support, "there is not necessarily a limited lifespan with this disease." ■

Neonatologist visits Singapore as Ministry of Health Consultant

For more than a week, Dr. Charles Rosenfeld, director of the clinical service of neonatology at Children's, was a consultant to the Ministry of Health in Singapore, a country Dr. Rosenfeld believes already provides "superb" health care to its citizens.

The ministry's Higher Manpower Development Program asked Dr. Rosenfeld to travel to the Asian island nation to review the country's medical school; its major hospital, Singapore General; and the KK Women and Children's Hospital, where more than 13,000 babies are born each year.

The ministry wanted to know how to shape the school's and hospitals' staffs into productive research and investigative groups, Dr. Rosenfeld said. The government also asked Dr. Rosenfeld to recommend ways for the clinical staff to be more efficient, he said.



Dr. Charles Rosenfeld

Dr. Rosenfeld also delivered lectures at all three institutions, made rounds with faculty and met with residents and fellows in his subspecialty.

The neonatologist since has recommended that the government hire more faculty for an investigative team and allocate more money to support research. He noted that Singapore is poised to collaborate with medical investigators in Australia and at England's Oxford University. ■

Cardiac implant allows physicians to repair heart lesions without surgery

Pediatric cardiologists will have a new tool to repair a common heart defect in children if the federal government approves a device being tested at Children's.

Dr. Tom Zellers, a cardiologist on the medical staff at Children's, has implanted four Amplatzer™ devices into the defective blood vessel leading from the hearts of four patients. All four implants worked to close off the patients' defect.

The patients have patent ductus arteriosus (PDA), a blood vessel from the aorta to the pulmonary artery that normally closes shortly after birth. Left open, the vessel, if large, can put extra strain on a patient's heart and at any size increases the risk of a dangerous heart infection called endocarditis.

Usually, cardiologists can implant one or more tiny coils to close small PDAs during cardiac catheterization. But coils don't always fit large PDAs. The other alternative, heart surgery,

carries the risks of any surgery.

"This gives us a tool to close the larger PDAs without surgery," Dr. Zellers said of the Amplatzer device.

Children's is among six hospitals testing the device in the first phase of trials that seeks to prove its safety and efficacy to the Food and Drug Administration. Used successfully in more than 300 patients for the past two years in Europe, the Amplatzer is a tiny, flexible wire mesh device that fits inside the PDA.

Like the coils, Dr. Zellers places the Amplatzer in a child's PDA using cardiac catheterization. After a short while, blood builds up in the Amplatzer to clot and close the PDA.

"This is going to allow us to close a fairly common lesion with a catheter-delivered device that will decrease hospital time for the patient, decrease costs, decrease significantly the recovery time and probably reduce significantly the risks to the patient," Dr. Zellers said. ■

Treatment for hemophilia offers patients normal life

Thanks to a preventive treatment being used at Children's, brothers Andrew and Michael Schnitker are living virtually normal childhoods.

The boys are among a group of patients with severe hemophilia who undergo a prophylactic form of therapy not widely used to treat hemophiliacs, but used regularly at Children's. Every other day, the boys receive blood-clotting factor through a venous access device implanted into their chests.

Hemophilia, a serious genetic abnormality, is a bleeding disorder caused by a deficiency of one of the body's blood-clotting factors. Hemophiliacs can suffer unprovoked bleeding episodes and severe bruising. Recurrent bleeding in the joints can cause potentially crippling deformities.

Most hemophiliacs receive blood-clotting factor only after a bleeding episode, which in addition to being painful and potentially dangerous requires direct access to a vein for treatment. In contrast, the prophylactic therapy requires access only to the port implanted in their chests.



Andrew Schnitker, 10, and Michael Schnitker, 3, are among a group of patients with severe hemophilia who undergo a prophylactic form of treatment that allows them to participate in normal activities such as baseball and basketball.

A recent study at Children's found that because the venous access device makes it simpler to give regular injections of blood-clotting factor, it can be used for preventive medical therapy, said Dr. George Buchanan, medical director of the Center for Cancer and Blood Disorders at Children's.

"It's no cure, but the prophylactic use of clotting factor, like insulin, is life-changing and life-saving for our patients," Buchanan said. Children's is one of eight national study sites researching the effectiveness of prophylactic therapy in hemophiliacs.

Children's Circle of Care members to visit Chicago

Later this month, approximately 30 Dallas members of Children's Circle of Care will head to Chicago for the organization's distinguished leadership conference and gala. Children's Circle of Care is a national organization that recognizes and honors donors who contribute \$10,000 or more annually to 20 of North America's most prominent children's hospitals. Dallas membership has grown to now include 46 members who financially support the programs and goals of Children's Medical Center of Dallas.

"Giving at this level represents the highest degree of commitment to our hospital's mission," said Children's Senior Vice President for Development David Krause. "Our Children's Circle of Care members exemplify the true spirit of philanthropy."

The national leadership conference will take place on the campus of Northwestern University, the research and teaching affiliate of Children's Memorial Medical Center. Members will meet with world-renowned pediatric medical experts and attend a glittering gala at the Chicago landmark Navy Pier with entertainment provided by Burt Bacharach and Dionne Warwick.

Dallas Children's Circle of Care members scheduled to make the trip include:

Ms. Natalie Potter	Mr. & Mrs. George Farr
Mr. & Mrs. Randall Chesler	Mr. & Mrs. JD Young
Mr. & Mrs. Jim Wade	Mr. & Mrs. James Fears
Mr. & Mrs. David Crowe	Mr. & Mrs. Jack Knox
Mr. & Mrs. Joel T. Williams III	Dr. & Mrs. Steven Leonard
	Mrs. Charles Gill Morgan

Ceremony honors newest donors to Red Wagon Annual Fund

More than 80 friends and supporters turned out for an afternoon celebration of annual giving to Children's Medical Center of Dallas on April 11. During the reception, contributors to the hospital's Red Wagon Annual Fund were honored with the printing of their names on the bright red wagon across from the Children's Corner Gift Shop in the admitting lobby. Created in 1997, the Red Wagon Annual

Fund program is designed to raise philanthropic support for the life-saving work performed each day at Children's. ■

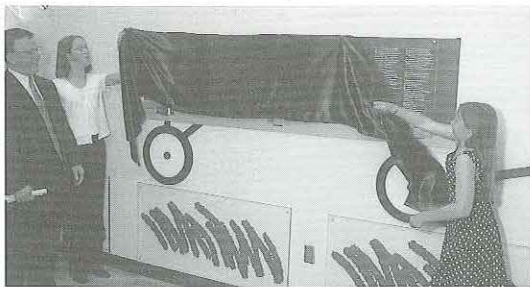

Meredith and Natalie Morgan, daughters of Red Wagon Annual Fund contributors Phil and Janet Morgan, assist Children's President and CEO George Farr with the "unveiling" of the donor wall.

Those attending the April 11 reception to honor 1998 Red Wagon Annual Fund contributors include, from left, Children's Chairman of the Board Joel T. Williams III, Children's Senior Vice President for Development David Krause and Children's resident in general pediatrics Dr. Karen R. Halsell with her father, Ed Halsell — daughter and husband of Red Wagon Annual Fund founding chairman Randi Halsell.

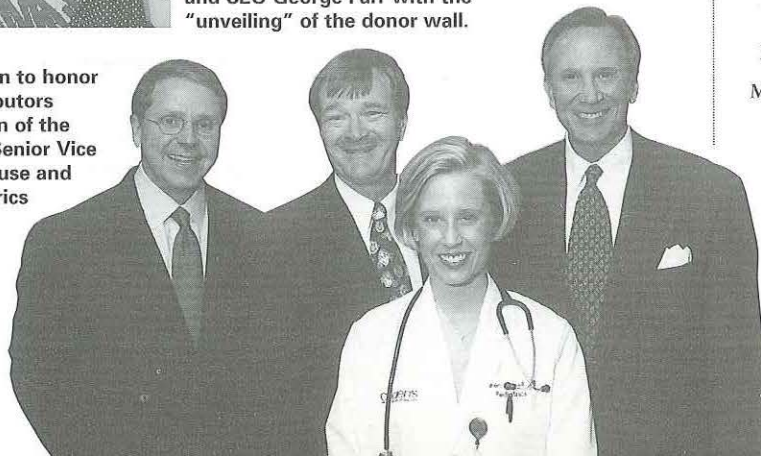

Children's Circle of Care 1998 Membership

Mr. Troy Aikman
 Anonymous (3)
 Mrs. Virginia Bagwell
 Mr. and Mrs. William D. Barrett
 Mr. and Mrs. Robert R. Beecherl
 Mr. and Mrs. Wade Black
 Mr. and Mrs. Donald J. Carter
 Mr. and Mrs. Randall M. Chesler
 Mr. and Mrs. William R. Cooper
 Mr. and Mrs. David Crowe
 Mrs. Robert B. Cullum, Sr.
 Mr. and Mrs. George D. Farr
 Mr. and Mrs. James M. Fears
 Mr. Cecil H. Green
 Mr. and Mrs. David A. Hart
 Mr. and Mrs. David L. Holmberg
 Mr. and Mrs. Jerry Jones
 Mr. and Mrs. Edward J. Kremer
 Mr. and Mrs. Jack Knox
 Mr. and Mrs. Ken Lay
 Dr. and Mrs. Steven R. Leonard
 Mr. and Mrs. Ben Love
 Mrs. Dorothy H. Middleton
 Mr. and Mrs. James A. Moore, Jr.
 Mrs. Charles Gill Morgan
 Mr. and Mrs. Charles E. Nearburg
 Dr. and Mrs. Hisashi Nikaidoh
 Mrs. Reece A. Overcash, Jr.
 Mr. and Mrs. George Poston, Sr.
 Ms. Natalie Potter
 Dr. and Mrs. George S. Robinson
 Mrs. Wilson Schoellkopf, Sr.
 Mr. and Mrs. Ric Scripps
 Mr. and Mrs. Charles E. Seay, Sr.
 Mr. and Mrs. Nathan Shofner
 Dr. and Mrs. Bob Smith
 Mr. and Mrs. Jim Sweeney
 Mr. and Mrs. Bruce M. Swenson
 Mr. and Mrs. Charles M. Tanner, III
 Mr. and Mrs. Jim Wade
 Mrs. Tommie B. Walton
 Mr. and Mrs. Joel T. Williams, III
 Mr. and Mrs. JD Young

Little reasons to give

There are many little reasons to give to Children's. And although they come to our hospital from all walks of life and with a variety of diagnoses, they all reap the benefits of financial support from our generous donors.

And just as there are many reasons to give, there are also many ways to give.

If your plans include gifts to Children's, don't forget to consider the merits of a gift of appreciated securities, such as stocks or bonds. A stock gift to Children's will have an immediate impact on the care we provide for children and families. In addition, there are some significant financial advantages worth considering.

When giving securities that you've held for more than one year, you can claim a deduction for the stock's full fair market value and avoid any tax on the appreciation. For example, consider a gift of stock now valued at \$10,000 that originally cost \$2,000. The stock has \$8,000 in long-term taxable gain. By gifting the stock to Children's (or another qualified charity) — rather than cash — you may realize added advantages as illustrated by the following table:

Giving Appreciated Securities

	Cash Gift	Stock Gift
Value of Gift	\$10,000	\$10,000
Income Tax Savings (28% tax bracket)	(\$2,800)	(\$2,800)
Capital Gains Tax Savings (20% x \$8,000)		(\$1,600)
Net Cost of Gift	\$7,200	\$5,600

For more information about supporting the mission of Children's through gifts of stock or other assets, please call David M. Slover, director of development for planned and major gifts, at 214-456-8364.

12th annual Chip Moody Pro-Am Classic swings into action on June 21

The 12th annual Chip Moody Pro-Am Classic is just around the corner. And there's still time to add your name to the player list. The tournament is scheduled for Monday, June 21, at Brookhaven Country Club, and more than 250 golfers are expected to join the fun in an effort to raise money for The Chip Moody Child Care Fund at Children's Medical Center of Dallas. To date, the event has raised more than \$900,000.



Pictured at last year's Chip Moody Pro-Am Classic are Children's President & CEO George Farr, OxyChem President & CEO Roger Hirl and Honorary Chairman Chip Moody.

The Chip Moody Child Care Fund and Endowment helps families with expenses critical to the ongoing treatment of their children. In addition, a portion of the fund is designated to programs that provide emotional and social support for young patients at Children's.

OxyChem serves as the golf tournament's presenting sponsor. Other long-time supporters include WFAA-TV Channel 8, American Airlines and Brookhaven Country Club.

Individual player packages are \$400. Corporate sponsorships range from \$1,000 to \$20,000. For more information or to register for this year's Chip Moody Pro-Am Classic, please call the Children's Office of Development at 214-456-8360. ■



David A. Hart, a special friend and contributor to Children's, takes a swing on the Master's Course at Brookhaven Country Club during last year's tournament.

Women's Auxiliary celebrates banner year

April marked the end of another successful year for the Women's Auxiliary to Children's Medical Center of Dallas. During the organization's annual spring meeting on April 29, outgoing president Debbie Snell announced that the Auxiliary raised more than \$630,000 in 1998-99 through a number of exciting projects and events.

"This has been a great year, both in terms of what we've accomplished and in the seeds we have planted for the future," said Snell, who has been an active Auxiliary member for about 20 years. "The energy is contagious, and several of our members have really taken new ideas and run with them."

Snell pointed to the group's annual holiday card sales project as a great example. Under the leadership of project chairman Janet McCarty, the product line was expanded to include gift wrap, tags and bags. And a chance drawing for a 1999 New Volkswagen Beetle, held for the first time this year in conjunction with the Auxiliary's 30th annual Family Night at Six

Flags, added a new dimension to one of the organization's most successful fund-raisers.

"Our members are also hard at work collecting and testing recipes for a new cookbook, *Cures for the Common Cuisine* — the first Auxiliary cookbook in 20 years," she said. "It is a painstaking process as each recipe is being tested three times, but DeeDee Lee and Brenda Cockerell are serious about creating an award-winning cookbook. We see this as a project with incredible potential."

In addition to their successful fund-raising efforts, Auxiliary members also are committed to volunteering and ministering to families and children at the hospital. Under the leadership of decorations chairman Lynn Stroud, the Auxiliary launched the "Adopt-a-Tree" program to expand and enhance hospital decorations at Christmas. They recruited 15 civic organizations and families to "adopt" and custom decorate their own "themed" trees, which then were displayed throughout the hospital.

As a tribute to the Auxiliary's many efforts and achievements



1998-99 Auxiliary President Debbie Snell, like many members, has been active in auxiliary efforts for many years.

through the years, new signs have been designed and displayed at the entrance to the Children's Corner Gift Shop — another of the Auxiliary's ongoing projects.

"Words cannot express our gratitude to these individuals and their dedication to our hospital," says Children's president and CEO George Farr. "They are an integral part of our family, and we salute them." ■

Women's Auxiliary 1998-99 Officers

<i>President</i> Debbie Snell	<i>Gift Shop</i> Eleanor Powell-Putman	<i>Gifts</i> Debbie Oates	<i>Programs</i> Linda Hardison
<i>President-Elect</i> Sandra Cude	<i>Holiday Cards</i> Janet McCarty	<i>Historian</i> Ginger Petersen	<i>Public Relations</i> Betty Baird
<i>Treasurer</i> Nancy Williams	<i>Holiday Card Assistants</i> Becky McCamey Susan Wilkerson	<i>Hospitality-Auxiliary</i> Emily Deutscher Lee Rury	<i>Special Events</i> Sally Clifton Mimi Lewis
<i>Treasurer-Elect</i> Kristi Gittins	<i>Six Flags Family Night</i> Devin Rambie Martha Hooper	<i>Hospitality-Children's</i> Rita Duncan	<i>Yearbook</i> Rebecca "Becky" Lacour Kimberly Yamanouchi, M.D.
<i>Recording Secretary</i> Carol Toler	<i>Six Flags Special Events</i> Maura Costello Suzanne Crews	<i>Membership</i> Cathy Bruff Stephanie Dowdall Mary Lou Gibbons Nancy Snell	<i>Members-at-Large</i> Susan Farris T.J. Fechtel Mary Clare Finney Beth Hanks Michal Powell Jill Rowlett Venise Stuart Helen Terry Paige Vanosky Joan Walne Jimmy Westcott
<i>Corresponding Secretary</i> Diane Milano	<i>Style Show</i> Jennifer Mason Barbara Thomas	<i>New Year's Eve Dinner</i> Amy Albrecht Pamela Fellows Jamieson	
<i>Parliamentarian/Bylaws</i> Rebecca Lutz	<i>Advisory Committee</i> Jan Myers	<i>Newsletter</i> Karen Bedell	
<i>Breakfast with Santa</i> Cordelia Boone Judy Marlow	<i>Decorations</i> Lynn Stroud	<i>Nominating Committee</i> Susan Wolcott	
<i>Cookbook</i> Brenda Cockerell DeeDee Lee			

Texas-size Tribute

Adam's Mark Gala benefits Children's

The largest hotel in Texas, The Adam's Mark Hotel - Dallas, celebrated the completion of its \$250 million renovation in March with a magnificent gala that raised more than \$29,000 for Children's. Held in Texas' largest ballroom, the gala featured the cuisine of executive chef Uwe Rudnick and his culinary team of 150 chefs who showcased food art from around the world.

The gala committee was co-chaired by long-time Children's friends and supporters Randi and Ed Halsell and Lyndalyn and Reuben Adams. Sen. and Mrs. Phil Gramm and Sen. Kay Bailey and Ray Hutchison served on the honorary advisory committee. ■



Attending the Adam's Mark gala were, from left, Paul Upchurch, general manager of the Adam's Mark; Ben Carpenter, former owner of Southland Center; and Dallas Mayor Ron Kirk.

Family Night at Six Flags repeats success

True to its legacy of fun-filled fundraising for Children's, the 30th anniversary Family Night at Six Flags was a success — thanks, in part, to a new title sponsor who joined faithful supporters Tom Thumb and Centex Construction Co. "Our sponsors are top-notch," said event co-chair Devin Rambie. "And we are thrilled to have the support of a new partner in Park Cities Jeep Volkswagen." The dealership donated a 1999 New Volkswagen Beetle for the Beetle Incognito drawing, held on the evening of the event. Thanks to nearly \$35,000 raised through the Beetle ticket sales, Family Night at Six Flags brought in more than \$350,000 for Children's.

"We have always recognized the importance of sharing our success with

the community," said Leo Griggs of Park Cities Jeep Volkswagen. "We are proud to be a part of this outstanding event, and look forward to an ongoing partnership with this exceptional organization."

Nearly 11,000 people attended this year's event. Rambie and event co-chair Martha Hooper extend their gratitude to all those who attended and to this year's sponsors.

The 1999 Family Night at Six Flags sponsors are as follows: Presenting sponsor: Tom Thumb; Title sponsors: Centex Construction Company and Park Cities Jeep Volkswagen; Platinum sponsors: Angie and Bill Barrett, Café Pacific, Crowley-Carter Foundation, Dallas Cowboys/Jerry Jones Family Charities, B.B. Owen Trust and Mrs. Wilson

Schoellkopf, Sr.; Gold sponsors: Avrea Foster, Bowne of Dallas, A.L. Chilton Foundation/Andy Bell, Olmstead-Kirk Paper Company and Mr. and Mrs. Ross Perot. ■

Pictured from left at Family Night at Six Flags are George Farr, Children's president and CEO; Steve Williams, Centex Construction Company; Leo Griggs, Park Cities Jeep Volkswagen; Shane Johnson, KVIL Radio; and Tom Thumb.



Thank you notes

Yim's Tae Kwon Do Institute hosted a "Board Break-A-Thon" in February, which raised almost \$6,500 for pediatric cancer research at Children's. Tae Kwon Do students received pledges for each board they broke during the demonstration.

Irving High School held its Fourth Annual "Fun Run" on Feb. 27. The student council enthusiastically met its goal of raising \$5,000 for the Center for Cancer and Blood Disorders at Children's, bringing its four-year total to more than \$16,000.

A special thank you to Judy and Randy Northern, and Marge and Jimmie Hensley for hosting an "Anniversary Dance" in March, which raised more than \$11,000 for the Music Therapy Program and Center for Cancer and Blood Disorders at Children's. Corsicana residents host a special event each year to raise funds for these two programs at Children's.

A special thank you to the employees of ObjectSpace for making 100 Easter baskets for patients at Children's for the second consecutive year. ObjectSpace employees also volunteer at a number of our special events.

NorthPark on Ice hosted a skating party for Children's patients on March 30. NorthPark on Ice continues to contribute each Sunday's skate rental fees to Children's.

Thank you to the Pilot Point Elementary student council for holding a "PTA Hamburger Night" in April, which benefited Children's.

We are grateful for the ongoing support of Whataburger, which continues to contribute in-kind food once a month for various support groups at Children's. The employees also made Easter cards and contributed toys for patients during the holiday.

The Texas Fire Contractors Association held its 10th annual TFSCA Charity Golf Classic benefiting Children's on May 3. The tournament continues to grow each year, bringing its 10-year total to almost \$250,000.

A look at the past reveals a

BRIGHT FUTURE

1998 paves way
for continued
growth of Children's

BY LORI WAGGONER

Nineteen ninety-eight was a bright year for Children's, thanks to the many generous donors who enabled the hospital to serve a record number of patients.

Children's President and CEO George Farr said Children's supporters can feel good about the hospital's ability to serve the children of North Texas.

"Children's was privileged to participate in the care of more children during 1998 than any other 12-month period in our 85-year history," Farr said. "Our legacy of serving as a community resource to all children and families needing our services remains strong, in large part because of the unwavering support of our board, trustees,

donors, medical staff, volunteers and employees."

From the construction of the outpatient care building and gifts to endow the pastoral care program to numerous first-time contributions and the newly created Red Wagon Annual Fund, friends of Children's made 1998 a successful year for the hospital, its patients and their families.

Among 1998's brightest moments was the largest single gift to Children's on record – a \$5 million commitment from H.R. "Bum" Bright toward the construction of the hospital's new outpatient care building. The Bright Building, opened with fanfare earlier this month, is a 75,000-square-foot outpatient care facility and adjacent 107,500-square-foot parking garage. It houses the



H.R. "Bum" Bright's generous gift made possible



new outpatient care building.

Longtime Children's supporter makes \$5 million gift to fund new outpatient care building

He is a Texas legend. The successful oil and gas producer and former owner of the Dallas Cowboys has owned — or served on the boards of — many of Dallas' biggest and best-known companies. And although his allegiance to alma mater Texas A&M University is apparent to all, those who know him well know that H.R. "Bum" Bright has a tender heart when it comes to kids — and Children's Medical Center of Dallas.

Following 30 years of dedicated service to Children's, Mr. Bright has made a \$5 million gift to the hospital. The gift is believed to be the single largest individual donation to Children's on record. As an enduring symbol of appreciation for Mr. Bright's generosity and devoted service, the newly opened outpatient building at Children's is named in his honor.

"No one more clearly represents the spirit of Children's than Mr. Bright," said Children's President and CEO George Farr. "His passion for and commitment to our mission to make life better for children is an inspiration to each of us."

Mr. Bright's service to Children's dates back to 1971, when he first joined the hospital's board. But his true connection with the

hospital can be traced many years earlier — to the late 1940s, when his oldest daughter, Carol, was rushed to the hospital with a 107-degree fever.

"I know how distressed and hopeless you feel when one of your kids is in trouble," Bright said. "I will never forget the immediate attention — the capable, compassionate and competent attention — my daughter received the night we walked into that hospital.

"And that same caring attitude is what continues to set Children's apart from other hospitals for grown-ups. My entire family has benefited from this hospital," said Bright, as he recalled that seven of his 13 grandchildren have been patients at the hospital through the years. "In fact, our entire community benefits from Children's Medical Center, and it is deserving of our community's support because of the tremendous service it performs.

"You don't think about it 365 days a year. You think about it that one day your child desperately needs it. And thank goodness, it's there."

And thank goodness for Children's that Bright has been among the hospital's most ardent supporters through the years. While serving as chairman of the hospital's board from 1978 until 1985, Bright led a \$10 million fund-raising campaign and hospital expansion that allowed Children's to broaden its scope

of services and expand its patient referral base to include patients from across the country. When Children's Health Services of Texas was created in 1985, Bright was elected chairman of its board, where he actively served until 1989, and where he continues to serve as honorary life chairman emeritus.

Among his many accomplishments, however, Bright says it's easy to pinpoint the greatest one. "I take credit for finding George Farr, getting him here and keeping him here," Bright said. "He was well-trained by Jim Farnsworth (former CEO of Children's) and I know that he and I both are very proud of George Farr's leadership. This hospital is his life. And his spirit of compassion and commitment is its driving force."

Peggy Bright, Bum's wife of 27 years, points out that many of the most active and devoted advocates of Children's are kids that her husband "raised" — starting with Children's chairman of the board Joel T. Williams III.

"Little Joel's daddy is one of the best friends I have," Bright said fondly. "And as I've watched him (Joel III) grow and mature through the years, I can't think of a more capable, conscientious or dedicated man to lead this hospital's board.

"This institution has been blessed with the involvement of some very priceless people," Bright continued. "And the character of its leadership trickles down through the ranks to include every single person on that staff who delivers care. Their spirit and dedication are contagious. And when you get people like that to work together, you've got a real winner."

Children's Crystal Charity Ball ARCH Center, a center that arches to the non-profit community to serve the medical and social needs of children, and an expanded ear, nose and throat clinic among other services. A pedestrian skybridge connects the new building to the main hospital, allowing patients and families to safely cross Medical Center Drive.

Children's recorded about 240,000 outpatient visits in 1998, including patients from the Charles E. and Sarah M. Seay Emergency Center and the First Care urgent care clinic. About half of all outpatient visits will be funneled through the new building.

Children's honored Bright and his family in early June with a reception and the unveiling of a commemorative plaque in the

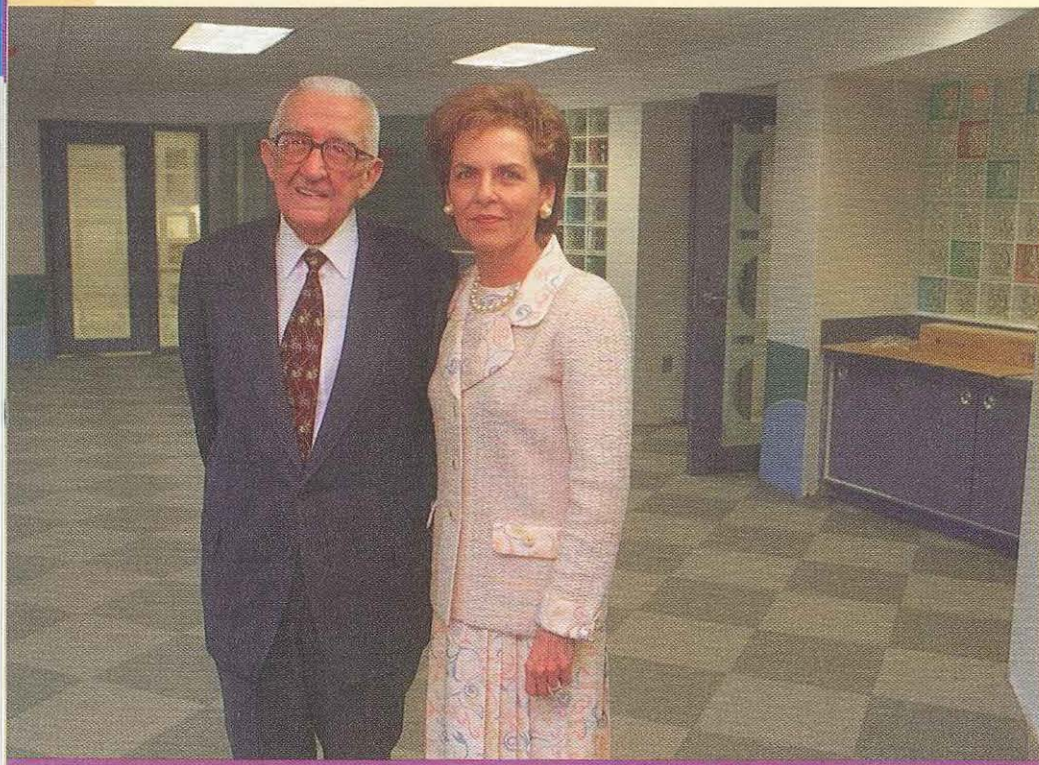

H.R. "Bum" Bright and his wife, Peggy, tour the Crystal Charity Ball ARCH Center in the new outpatient care building, which opened in June.

lobby of the new outpatient building. The Bright Building, clearly visible to motorists traveling along the Stemmons corridor, is now a lasting tribute to one of Children's most loyal supporters. (Complete coverage of grand opening festivities will be featured in the fall issue of *ChildTimes*.)

"This community has been good to me, and now I want to give something back in return," Bright said. "I can't think of anything better than helping this great hospital increase its capacity to care for kids. This place is deserving of support from our entire community."

Indeed, community support for Children's is strong. Contributions to the hospital totaled nearly \$14 million during 1998 – a 40 percent increase from 1997, and more than triple the \$4.5 million total recorded just three years ago in 1995.

"The momentum is building," said Children's Senior Vice President for Development David Krause. "And the enthusiasm is contagious. We are finding our community eager to support the mission of Children's with gifts both large and small. Dallas takes the care of its children very seriously."

In addition to the \$5 million Bright Building gift, fund-raising highlights for 1998 include:

- **An estate plan commitment from Mrs. Betty Terrell to establish an endowment fund for the Dr. Paul P. Taylor Pediatric Dentistry Program.** Mrs. Terrell's generous gift will produce annual income that will dramatically impact dental care services for children in North Texas. The dental program currently is staffed by more than 40 professionals trained in pediatric dentistry, oral surgery, periodontics and orthodontics, including auxiliary personnel. Now affiliated with the Texas A&M University System, Children's trains pediatric dentists from across the country.

- **A \$1 million gift from the Bob Smith, M.D., Foundation to renovate and equip the Residents' Continuity Clinic.** Dr. Smith, who trained and studied as a pediatric resident at Children's from 1949 to 1951, calls his gift an expression of love and appreciation for the training he received at Children's. Appropriately, his gift will fund the clinical, educational and research needs of what has become the third largest pediatric residency program in the nation.

Hospital leadership among Children's Circle of Care

Children's Medical Center of Dallas is one of 20 pediatric hospitals in North America to participate in the prestigious Children's Circle of Care.

Founded in 1995, the organization's mission is to advance the work of pediatric patient care, research and teaching by encouraging and recognizing annual major gift-giving to its member hospitals. In so doing, the program also educates the public about child health issues and the unique mission and service of children's hospitals. Children's Medical Center of Dallas is a founding member of this respected organization, whose collective membership is known as the Woodmark Forum.

Children's Circle of Care membership is extended to those who contribute a minimum of \$10,000 annually to any one of the 20 participating pediatric hospitals.

Dallas Children's Circle of Care membership grew by more than 17 percent during 1998, and now includes 46 members who support the programs and goals of Children's Medical Center of Dallas. In addition to local

recognition events, Children's Circle of Care members are invited to participate in the annual international Children's Circle of Care Leadership Conference, held in a different city in North America each year. In 1998, 13 Dallas Children's Circle of Care members traveled to Los Angeles for the conference. This year, about 30 members are expected to attend the Chicago conference (See related story on page 6).

"Giving at this level starts at the very top of our organization," said Children's Senior Vice President for Development David Krause, who points out that Children's President and CEO George Farr is one of only four member hospital CEOs to earn membership in the Children's Circle of Care program. Joel T. Williams III, chairman of the Children's board, also is a long-standing member, as are several physicians associated with the Children's medical staff.

"Their giving demonstrates an extraordinary commitment to the health and welfare of all children," Krause said. "They are, indeed, role models for each of us affiliated with Children's Medical Center of Dallas."



The Dallas Children's Circle of Care is unique because its membership includes several from the hospital staff and leadership. From left are Dr. Steven Leonard, cardiothoracic surgeon; George Farr, Children's president and CEO; and Dr. Hisashi Nikaidoh, director of the clinical service of cardiothoracic surgery. Not pictured is Joel T. Williams III, chairman of the Children's board.

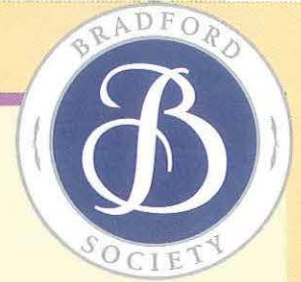

red wagon annual fund

Program increases annual \$1,000 gifts by 62 percent

Under the leadership of Founding Chairman Randi Halsell, Children's established the new Red Wagon Annual Fund Committee in 1998.

This committee gave direction to a program charged with increasing the number of annual gifts of \$1,000 to the hospital. Although the group set its initial target on increasing the number of gifts at this level by 36 percent (from 138 in 1997 to 188 in 1998), it far exceeded its goal with a resounding 62 percent increase.

The hallmark of this committee is its contagious enthusiasm and generous support for Children's. Members of the 1998 inaugural committee are:

Randi Halsell, Founding Chairman

Lindalyn Adams

Ruth Altshuler

Marilyn H. Augur

Martha Lou Beard

Sally B. Berry

Louise Phinney Caldwell

Pamela Dealey Campbell

Gloria Campos

Darlene Cass

Nancy Chapman

Brooks Cullum

Lucky Cullum

Sissy Cullum

Pamela H. Dealey

David H. Eisenberg

Matrice Ellis-Kirk

Linda H. Gibbons

Sara T. Martineau

Jill McClung

Sharon C. McCullough

Harold Montgomery

Judy Austin Neuhoff

Lydia H. Novakov

Connie O'Neill

Claude B. Prestidge, M.D.

Howard E. Rachofsky

Mardie F. Schoellkopf

John Field Scovell

Deborah E. Scripps

Charles E. Seay, Jr.

The Honorable Florence Shapiro

Karen L. Shuford

Cindy Brinker Simmons

Jill Guest Smith

Kathy Smith

Barbara Stuart

Martha Tiller

George M. Underwood III

Ben R. Weber Jr.

Susan Williams

Cayla Woodruff

Barbara Zimmerman

Bradford Society has successful inaugural year

Charter membership enrollment for the Bradford Society is off to an incredible start – as evidenced by the number of new members already in place this year.

Introduced in the fall of 1998, the Bradford Society is an organization of friends who generously support Children's through their financial and estate plans. The organization is named in honor of Tom L. Bradford Sr., who donated funds to build a baby hospital in 1929 – the precursor to modern-day Children's Medical Center of Dallas.

Members of the Bradford Society have named Children's as a beneficiary in their wills, life insurance policies or life income gifts such as charitable remainder trusts or gift annuities. These types of gifts are crucial for creating endowment funds that provide permanent sources of income for clinical programs, research efforts and support programs like pastoral care and child life. And they are crucial to building a strong foundation to secure the future of Children's for many years to come.

Charter membership enrollment will continue through Dec. 31, 1999. If you have named Children's as the beneficiary of a planned gift or if you would like more information about the Bradford Society, please call the office of development at 214-456-8360.

Bradford Society Charter Members (through March 31, 1999)

Anonymous (2)

Mr. Charles Baldwin

Mrs. Anella Slaughter Bauer

Ann Knight Bower

Mrs. Carole Bragg
Janice and August Caballero
Bruce and Janiece Crozier
Dr. Juanita C. Dale
Ms. Bonnie Dixon
Fay J. Ebeling
Ms. Gloria Graham
Mr. Steven P. Hagemann
Louise Hanaway
Mary L. Harding
Mr. and Mrs. Oscar C. Hollis
Mr. and Mrs. King W. Hopkins
Mrs. Ruth Ince
David and Cynthia Krause
Mr. and Mrs. Edward J. Kremer
Mr. and Mrs. W.W. McGinnis
Mr. and Mrs. James A. Moore
Dr. and Mrs. Gary C. Morchower
Sandy Nachman
Carol L. and Carol J. Neaves
Jack and Nancy Oliver
Ms. Natalie S. Potter
Donna and Gary Rahn
Robbie and Lynore Robinson
Cindy Brinker Simmons
Mrs. Miriam G. Star
Sally Seay Stout
James S. and Alta A. Sweeney
Mr. and Mrs. Bruce Swenson
Betty Terrell
Joyce and Bennett Tibbs
Mrs. Marjorie A. Tranchin and
Mrs. Eleanor W. Allen
Mr. Lewis C. Whitlock
Ms. Lousanne Wise Yandell

● **A Pastoral Care Endowment Effort** with several planned gifts totaling nearly \$500,000 already secured.

● **Strong leadership and 100 percent participation at the \$1,000-plus giving level** by every member of the hospital's Senior Leadership Team.

● **A 17 percent increase in the Dallas Children's Circle of Care membership**, which represents annual gifts of \$10,000 or more to the top 20 pediatric academic medical centers in the United States and Canada. (See related article on page 13).

● **Proceeds from the 1998 Neiman Marcus/Adolphus/Children's Parade and Star Light, Star Bright Celebrity Ornament Auction** totaling more than \$130,000.

● **The 11th annual Chip Moody Pro Am Golf Tournament**, which brought in more than \$115,000.

● **The 1998 Children's Miracle Network Telethon**, which raised more than \$580,000 in direct support for Children's.

Development leader explains importance of gifts

David Krause, senior vice president for development at Children's, explains why financial contributions to Children's are crucial to sustaining and furthering the hospital's mission in today's competitive, managed care environment.

Q Why was philanthropic support for Children's strong in 1998?

A Leadership is the key: from major donors, from the board and from senior management. For example, I am very proud of the senior leadership at Children's. Their commitment to the mission of this hospital — as evidenced through financial giving — has set a standard for all of us. And I truly believe their giving is largely responsible for "triggering" the momentum we are currently experiencing. Each member of the senior leadership team is a 1998 \$1,000-plus contributor to the Red Wagon Annual Fund. And we are one of only a few hospitals with top-level executives as Children's Circle of Care members. When you have this level of commitment at the top of an organization, the influence and impact are enormous.

Q What do you see as the greatest financial challenges for Children's?

A Our mission of making life better for children includes serving the needs of every child — regardless of his or her family's financial status. That fact, coupled with the pressures facing all of us with managed care, makes it necessary for Children's Medical Center to operate more efficiently in order to remain faithful to our mission. And we must increasingly rely on philanthropic support,

especially in the areas of family service programs like pastoral care, child life and social work. These programs are what make Children's unique, and they are crucial to our mission. Managed care contracts do not cover these programs, nor do these programs produce revenue, yet they are critical to our mission.

Q What does financial support from the community mean to Children's?

A Financial support from both our longtime friends and our new friends is vital to securing the future of Children's Medical Center. Philanthropy can literally mean the difference between sustaining the mission of Children's Medical Center as our community has come to expect it — and not being able to do so at all. Financial support also is a most effective way for individuals, corporations and foundations to make the mission of Children's their own. Philanthropy binds mission and community to one another.

Q What is your fund-raising philosophy?

A The joy of fund-raising for me is to elicit not money from people — but to engage people in meaning. And there is no greater sense of accomplishment than helping people discover meaning in something that really matters. That is the true essence of fund raising. It's not about financial transactions, but transactions of the soul. When we steward our financial resources for things that really matter, we discover the greatest expression of who we are — because giving is an outward expression of our very selves.

When we talk about fund-raising for Children's Medical Center, our mission evokes

incredible emotion among people from all walks of life. There is just something special about children. They are in no way responsible for their illnesses, and they are the most vulnerable in our society. They represent our future and, in many instances, they represent the best in each of us.

George Farr has said that he wants Dallas to be the best place in the world to raise a child. That vision is what motivates and inspires me as I challenge others to give.

Q What would you say to anyone considering a contribution to Children's?

A Listen to your heart and give accordingly. Supporting the work and mission of Children's Medical Center of Dallas is not just about enormous — or even big — gifts. It's about connecting with people who share a passionate commitment to making life better for children. We sincerely want to engage donors at every level of giving. In my own giving, I choose to use a payroll deduction because it keeps my commitment to Children's as a constant focus and priority when I receive each pay check. The mission of Children's is worthy of gifts of any size. As the story of the widow's mite teaches, giving in the final analysis is measured not by dollars but by what is in the heart of the giver. Don't get me wrong — dollars are very important. But dollars follow hearts. How we take care of our children is at the heart of who we are as individuals and who we are as a community.

● **Fifty-six charter members, to date, in the newly introduced Bradford Society,** recognizing those who make provisions for Children's through their financial or estate plans. (See related article on page 14).

● **A 62 percent increase in donors giving more than \$1,000 to Children's through the Red Wagon Annual Fund,** including 223 new donors. (See related article on page 14).

● **Women's Auxiliary to Children's Medical Center of Dallas** fund-raising efforts totaling \$630,000. (See related article on page 8).

All totaled, Children's gained 3,393 new donors in 1998 — up 35 percent from the previous year.

David Krause, senior vice president for development.

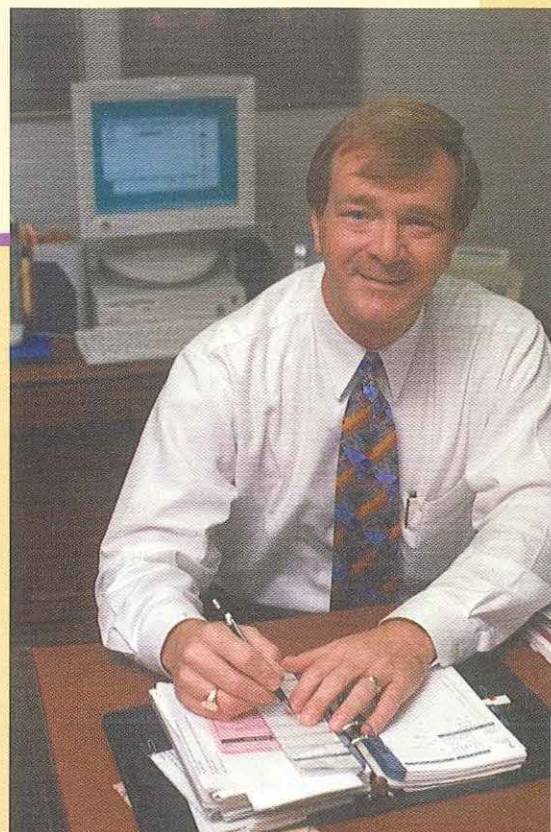

1998

A YEAR IN REVIEW

Record numbers set

BY JAMIE YEATTS &
AMY McLARTY

Children's continued to serve more patients in 1998, treating record volumes in the Charles E. and Sarah M. Seay Emergency Center and First Care urgent care clinic while also experiencing increases in outpatient visits, inpatient admissions and day surgeries.

The Seay Emergency Center triaged 93,184 patients in 1998, a 47.6 percent increase from 1997. Of those patients, 45,660 were treated in the emergency center and 45,481 were treated in First Care.

Following the emergency center, the three busiest outpatient care areas were physical medicine and rehabilitation with 17,975 visits, hematology-oncology with 10,249 visits and ear, nose and throat with

8,542. Total outpatient visits (excluding the emergency center and First Care) were 153,810, an 8.6 percent increase from the year before.

Inpatient admissions were up slightly in 1998 with 12,353 admissions. The number of day surgeries also climbed in 1998 with a total of 7,790, which is 3.9 percent above 1997. The number of inpatient surgeries for 1998 was 4,157, up 6.3 percent from 1997.

Children's earns accreditation with commendation

For the second consecutive time, the Joint Commission on Accreditation of Healthcare Organizations bestowed its highest marks on Children's. The hospital once again earned accreditation with commendation from the Joint Commission.

A Joint Commission team of surveyors

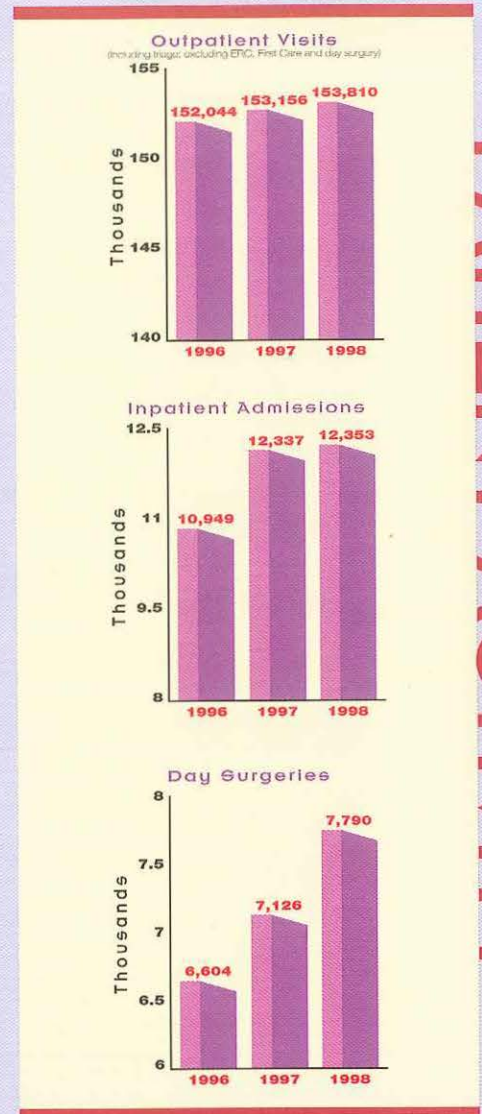

PATIENT ACTIVITY

accompanied various Children's employees throughout a three-day visit in December. They reviewed everything from patient record keeping and medical equipment to safety and security measures and performance improvement plans. The hospital undergoes a Joint Commission review every three years.

By subjecting the hospital to Joint Commission survey and accreditation, Children's satisfies a federal government requirement in order to receive Medicaid reimbursement.

But Joint Commission has been under scrutiny recently by the federal government for conducting easy surveys and awarding commendation too often, according to Paul Rosenbluth, the Children's performance improvement manager who helped hospital employees prepare for the visit.

"The fact that we received accreditation with commendation this time is a sign of excellence for the hospital," Rosenbluth said.

Case managers smooth way for patient families

As one of the hospital's top performance improvement initiatives for 1998, Children's added a new team of employees to coordinate the care of patients with complex medical conditions.

Now case managers work with physicians, nurses, social workers, child life specialists, pastoral care employees and other caregivers to ensure a patient's various needs are met and that families are well prepared to care for the patient at home.

"The case managers assess a family's needs for continuity of care issues and link families with many internal and external services, including home care, primary care physicians and other community-based facilities," said Sandy Smith, director of quality resource management at Children's. "They are a family's link to needed services and resources."

Such inpatient care coordination and outpatient assistance are the types of services noted by families in patient satisfaction surveys, Smith added.

Since initiating case management in September, case managers have screened nearly 750 patient referrals from employees and staff. Twenty-five percent of those patients qualified for long-term case man-

agement. The remainder received short-term coordination of care by the case managers, Smith said.

Fogelson craniofacial center makes access easier

Children's doubled its ability to treat patients with craniofacial malformations when it opened the Fogelson Plastic Surgery and Craniofacial Center for Children in March 1998.

The new center was needed to meet a rising volume of craniofacial patients. The new 61,000-square-foot center also brings together for the first time in one place the services of plastic surgery, craniofacial, speech and orthodontics to care for patients with such needs as cleft lip, cleft palate and vascular malformations.

A \$1 million gift from the E.E. Fogelson and Greer Garson Fogelson Charitable Foundation made possible the new center on the sixth floor of the Bank One building on Harry Hines Boulevard. Previously, patients had to visit the hospital's general surgery clinic and a portion of the previous dental clinic to see specialists.

"We've made it easier for patients and their families to receive the care they need in one place, and the staff and employees are academically enriched by the interaction

they are able to have," said Mary Breen, the clinic's director.

Emergency center expands to meet growing patient numbers

As Children's continued to attract and serve more patients in 1998, its physical spaces also continued to expand. In addition to construction of the outpatient care building and the opening of the Fogelson center, Children's also has continued the redesign of its emergency center, made possible by a generous \$2.5 million gift from the Charles E. and Sarah M. Seay family in 1997.



Jeff Wood, director of the Seay Emergency Center, and Kathy Harper, project director for the emergency center redesign, survey the new ER waiting and registration area.

Case manager helps family with arrangements for at-home nursing care

The addition of a case management team to Children's in 1998 has made a difference in the lives of more than 200 patient families in the past year, including the family of McKenna Harris.

McKenna was born a year ago with

neonatal encephalopathy. Her disorder has caused her to be hospitalized several times, including two lengthy stays at Children's. But it also means intensive care for her at home.

Among other things, McKenna requires frequent suctioning to keep her from choking on her own saliva and a feeding tube to provide her nourishment. With four other young children at home, McKenna's mom, Julie

Harris, stays extremely busy making sure McKenna stays healthy and thrives despite her disorder.

So when the new Children's case management team struggled with and finally succeeded at getting the Harris family a home health nurse to assist with McKenna's care, Mrs. Harris was relieved.

"Thanks to all of their footwork, we have nurses at home," Mrs. Harris said. "They've been a lifesaver. They've saved me many trips to the emergency room."

Keeping McKenna healthy enough to avoid medical emergencies, thereby keeping her out of the hospital, is part of Shelley Miller's job as a case manager.

Children's added the case management team to streamline care across all service lines for medically complex inpatients such as McKenna. "We really believe that it's better for these kids to be at home thriving," Miller said. "McKenna is a perfect example. She's doing very well at home, and her mom has done an excellent job of keeping her healthy."

Miller and the other case managers also work with physicians, nurses, therapists, social workers and pastoral care employees to create post-discharge care plans and to educate family members to care for a patient.

"Our jobs as case managers could not be successful without everyone putting their game plan together," she said.



Children's case manager Shelley Miller, left, talks with Julie Harris about at-home nursing care for 1-year-old McKenna.

The redesign of the area, which began in late 1997, will continue through spring 2,000. Phase I of the project was completed in September, and included the construction of a new main corridor, a three-bed critical care bay, public restrooms and space for offices. Phase II was completed in May and features a new waiting room and registration area. Future phases of the redesign include the renovation of patient exam rooms and the creation of a seven-bed asthma treatment room, an orthopedic treatment room and a centralized workstation.

The emergency center triaged 93,184 patients in 1998, of which 45,660 were treated in the emergency center and 45,481 were

treated in the Children's First Care urgent care clinic, which opened in 1997. Jeff Wood, director of the emergency center, said the expansion is necessary to handle increased patient loads.

"These enhancements will improve efficiency in the emergency center and will provide a more comfortable setting for patients," Wood said. "With the completion of phase II, we have a new waiting area that is bright, colorful and well designed for our needs. We also have gained a registration area that provides for much better workflow and improved privacy for our families."

Patient families enjoy services in one location

When Brennon Schultz began receiving care for his cleft lip and cleft palate at Children's in 1997, his caregivers were located in different places throughout the hospital. Now he sees them all in one place at the Fogelson Plastic and Craniofacial Surgery Center for Children at the Bank One building on Harry Hines Boulevard.

"They are a team, and now they have their offices together, which is great," said Brennon's mom, Martha Schultz. "You can do everything you need to do in one place."

The Children's speech, plastic surgery, craniofacial and orthodontics services all have treatment and office space at the clinic. The 6,100-square-foot Fogelson center includes five exam rooms for plastic and craniofacial surgery patients, four orthodontic chairs, one dental chair and one orthodontic exam room.

The space also is equipped with three physician-consulting offices, two reception areas, a shared waiting area, a photo studio, a molding laboratory and radiology equipment.

The clinic's staff also appreciates the new space, giving them the room to treat an increasing number of patients. The number of children needing such services has grown 400 percent in the past few years, with more than 2,000 patient visits yearly.

"The new Fogelson Plastic Surgery and Craniofacial Center doubles our capacity to manage children with cleft lip, cleft palate, craniofacial malformations and arteriovenous malformations," said Dr. Steve Byrd, director of the clinical service of plastic surgery.

And parents such as Mrs. Schultz appreciate the new clinic's decor. The space is decorated in bright colors and includes play areas.

"The kids love the area," she said. "It's bright and colorful, and they can play. It's very kid friendly, and I think it helps take their minds off of why they are here."

Children's orthodontic assistant Nora Hooks, center, visits with patient Brennon Schultz and his mom, Martha, during an appointment in the Fogelson Plastic and Craniofacial Surgery Center for Children.



Pain management program enhances patient care

In July, Children's began a program dedicated solely to treatments and therapies that relieve and manage the pain of children.

In the past year, pediatric anesthesiologist Dr. Matthew Miller and clinical nurse specialist Renee Manworren have worked with post-operative patients, trauma patients, children with orthopedic injuries and children with cancer and sickle cell. They also have helped other children both in and out of the hospital who suffered from unmanageable painful conditions.

"I think we've shown that there is a significant benefit in addressing the pain needs of children in an immediate and direct fashion," Dr. Miller said. "The patient and family satisfaction is huge. Now, people come in and ask for us."

The goal of the pain management program is to provide optimum relief of a child's pain through consultation and daily pain management strategies. The pain management staff sees inpatients on referral from all areas of the hospital. Patients are treated with innovative therapies, including specialized pharmacologic and non-pharmacologic means.

The pain management team supports the nursing staff with assessment tools, medication information and 24-hour-a-day case consultation so nurses can advocate for safe and effective relief of their patients' pain whenever they need help.

"The nursing staff is more aware of pain management options and has become much more sophisticated in pain management," Dr. Miller said.

With Manworren's leadership, a new pain assessment tool was piloted by the nurses on the hospital's surgical floor with clinical and statistical success. The tool is being implemented to measure the pain of nonverbal patients throughout the hospital.

Michael Hefton, clinical manager for inpatient surgery, said the nurses in his area have successfully used the resources offered by the pain management program.

"We've noticed a significant decrease in parent dissatisfaction with pain management issues," Hefton said. "The nurses of 5B have become experts in recognizing and managing pain among our surgical patients. Renee Manworren has been paramount in educating the nurses in the safe delivery of pain management."

EASE THE PAIN

Innovative therapies help cancer patient after surgeries

Following two major surgeries — one to biopsy tumors on one of her lungs and the other to remove the cancerous portion of her right leg and reattach her foot and ankle to form a knee joint — 10-year-old Michelle Lawson did not experience any pain.

Using a combination of pain management therapies, the Children's pediatric pain management team was able to relieve Michelle's post-operative discomfort. Michelle was given a non-steroidal anti-inflammatory medication and a long-acting oral medication to control the pain in her lower extremity. She was given a thoracic epidural analgesia to help control the pain caused by her lung surgery.

Michelle is just one of many children who have benefited from the pain management program started at Children's in July. The pain management staff consists of Dr. Matthew Miller and clinical nurse specialist Renee Manworren, and is solely dedicated to

relieving the pain of children.

According to Dr. Miller, children experience acute and chronic pain as frequently or more frequently than adults. He says pediatric pain management is a budding and long-overlooked medical specialty, and one that he believes will continue to bring significant benefits to Children's patients.

"Children's central nervous systems are very plastic, and children experience a wider diversity of pain in quality and quantity," he said. "Our goal is to optimize relief of pain. Adequate will not do." Managing a child's pain, Dr. Miller said, can contribute to a patient having a more rewarding outcome, including comfort, earlier mobilization and shortened hospital stays.

In addition, Manworren said, "It's comforting for a family to know that in addition to all the treatments their child is receiving to cure their disease, someone is focusing on caring for their child's pain."

In Michelle's case, innovative pain management therapies allowed her to be up and around shortly after surgery. "Michelle was

happy, playing games and eating well, which was excellent considering that she had undergone major surgery," Dr. Miller said.

Manworren said one of the best things about working with Michelle was the positive attitude she displayed throughout her treatment at Children's.

"Since she was awake, alert and pain free, we could share Laffy-taffy jokes every day," Manworren said. "Laughter is a great non-pharmacological pain reliever."

Dr. Matthew Miller and clinical nurse specialist Renee Manworren used a variety of therapies to relieve the post-operative pain of cancer patient Michelle Lawson.



Manworren also assisted Children's with the implementation of new, state-of-the-art epidural and patient-controlled analgesia pumps. The hospital also is using a pediatric epidural tray designed by Dr. Miller.

Dr. Miller and Manworren have lectured extensively at the local and national levels in the past year in an effort to establish Children's as a premier center for pediatric pain management.

New radiology equipment provides state-of-the-art care

Imaging technology enhancements in the Children's radiology department in 1998 put Children's among the elite in state-of-the-art radiology care.

In March 1998, PACS — picture archiving and communication system — went online at Children's. The new system means doctors can view patient scans via computer instead of film.

Radiologist Dr. Timothy Booth views patient images via computer on PACS — picture archiving and communication system.

With PACS, completed CT and MRI studies are sent to a radiologist's computerized workstation for immediate interpretation. The images also are sent to strategically placed workstations in neurosurgery, neurology, the pediatric intensive care unit, emergency center and ear, nose and throat clinic for immediate physician review. In addition, conventional radiographs such as chest, abdomen and skull X-rays can be converted to digital images and viewed via the PACS system.

"The PACS system has reduced the risk for lost patient films and makes it easier for information to be transmitted, archived and retrieved," said Brian Lovett, director of radiology. "Turnaround time for individual patients also is quicker, and physicians eventually can acquire the equipment to allow them access to images in their offices or homes if they desire."

PACS can store five years of previous images for each patient. This allows a doctor to compare current images with previous ones to monitor how a tumor is responding to treatment, for example.

In July of last year, Children's installed two nuclear medicine cameras — the Picker Axis and the Picker Prism 1500. The cameras produce higher resolution in less time than the hospital's previous equipment. The cameras are housed in two renovated rooms that offer more privacy for patients and a safer and more child-right environment.

Children's is the only hospital in the area to have the dual-head Picker Axis, which can film images in two planes simultaneously. The tangential motion of the Axis' two cameras means they can come in closer to the pediatric patient than other cameras, which results in high-resolution images.

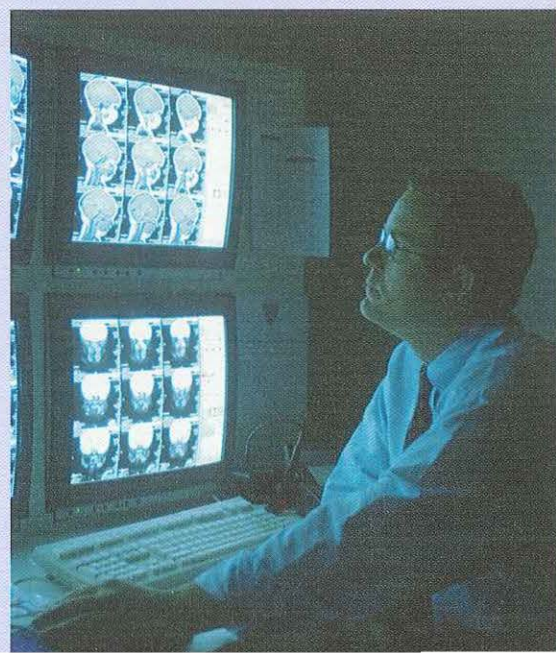

New director named in volunteer services

Children's needs more volunteers, and the No. 1 goal of the volunteer services department is to build volunteer numbers to fit the hospital departments' various needs, according to Myrna Watkins, the department's new director.

Watkins was hired as assistant director in August and promoted to director in February.

"We've got a wonderful foundation," she said. "What we need to do most of all is grow the program." Children's has 400 regular volunteers. Around 200 more are needed to fill openings around the hospital, Watkins estimates.

"I believe that if every person currently affiliated with Children's were to mention to at least one person they know outside the hospital that we need more volunteers, we would meet our recruiting goals," Watkins added. "We need to get the word out that this is a wonderful place to volunteer."



Myrna Watkins was hired as assistant director of volunteer services in August and promoted to director in February.

Current volunteer job openings include assisting in the recovery unit, helping out in day surgery, providing clerical support throughout Children's and greeting families as they arrive in outpatient clinics.

In addition to recruiting new volunteers, Watkins has been working with her staff to enhance the work volunteers perform. Watkins and her staff also are beefing up volunteer training.

"The key to a good volunteer program is most definitely the education and training you provide," Watkins said. "We will be moving to creating more and more areas of training for our volunteers."

Before joining Children's,

Watkins served as director of volunteer services for Texas Scottish Rite Hospital for 14 years and as director of volunteer services for Driscoll Children's Hospital in Corpus Christi for one year.

For more information about referring a volunteer to Children's or becoming one yourself, call volunteer services at 214-456-6388. ■

Children's enhances volunteer training

Children's volunteers are orienting themselves to the hospital in a new way.

Every month, volunteer services conducts a three-hour general orientation for new volunteers. The seminar covers topics such as infection control, communicating with children of different ages and hospital policies and procedures.

"A crucial component to a good volunteer program is most definitely the education and training you provide," said Myrna Watkins, volunteer services director. "And we will be moving to creating more and more areas of training for our volunteers."

A variety of Children's employees help volunteer services conduct the new orientation seminars. The new orientation enhances the relationship between volunteers and employees as well as informs volunteers about their important roles throughout the hospital, the employees say.

"Volunteers and staff work so closely together in a variety of areas in the hospital that having this type of orientation helps both components of our health-care team value the important contributions each makes in making life better for children," Watkins said.

The orientation also gives volunteers a chance to allay any concerns they may have.

"Many probably have not been around a health-care setting before and may have fears about the spread of infectious diseases," said Sandy Holdcraft, an infection control nurse who participates in the new orientation. "This gives us an opportunity to discuss issues and cement certain practices that will facilitate wellness for the volunteers and our patients and their families while they are here at Children's."

For more information about the next volunteer services general orientation, call 214-456-6388. ■

PICU volunteers take on expanded role

Duncanville resident Andrene Hull has been volunteering in the Children's pediatric intensive care unit for more than four years. And now more than ever she feels like an integral part of the patient care team since a recent redesign of the PICU volunteer job description.

"When you spend your time here at Children's, you really want to feel like it's worthwhile," Hull said. "Now with our role changing we have more responsibility and lots more things to do."

Before the recent redesign, PICU volunteers spent most of their shift behind a desk answering the phone and fielding questions from family members. But PICU coordinators and volunteer services wanted to initiate a more hands-on approach to the volunteer job in this crucial and sensitive part of the hospital.

Not only are volunteers encouraged to interact and assist family members, they also have become

much-needed extra hands around the patient care unit. Volunteers are bottle feeding infants, wiping down ventilators, preparing hospital orientation packets and sitting with patients while weary parents have a break.

Hull's volunteer shift begins in the waiting room, making sure families have enough coffee on hand, cleaning up the area and making family visitor badges. One of Hull's favorite parts of the new job is interacting with family members. Hull's granddaughter has undergone several surgeries at Children's. So she understands their worries.

"If I can be in this waiting room with the families doing what I can for them, then they can be more content," she said. ■



Andrene Hull

Volunteers receive community recognition

Local companies and agencies recently honored three Children's volunteers for outstanding public service efforts.

● Savvy Award

Ruth Adler, who has volunteered at Children's for 32 years, is a recipient of the eighth annual Savvy Award, presented by Foley's and the *Dallas Morning News*. The award is given each year to people in the Dallas area who make an impact in the community through volunteerism and public service.

Adler has spent 28 of her 32 volunteer years working in the Children's post-anesthesia recovery unit, where she comforts patients, retrieves medication, changes bedding and assists the staff in many other ways. Her nearly 10,000 recorded volunteer hours demonstrate the hospital's mission: Making life better for children.

● Volunteer of the Year

The Volunteer Center of Dallas

County honored two Children's volunteers with the 1999 Outstanding Volunteer of the Year Award:

Jeremy Ament, a longtime dialysis patient at Children's, received the award in the disabled individual category for his weekly volunteer work in the hospital's dialysis unit. In his volunteer role, Ament serves as a tutor, helping patients with subjects such as math, history and reading. But, he also teaches them about patience, hope and courage stemming from his personal experience as a dialysis and kidney transplant patient.

Holli Pruitt, 17, has contributed more than 600 hours as a participant in the Children's teen volunteer program, and received honorable mention in the youth award category. Pruitt, who was diagnosed with a brain tumor at the age of 3, says she volunteers as a way to give back to the hospital that saved her life as a toddler. ■

Dedicated bunny makes special deliveries

Each year on Good Friday, a mother from Mesquite dresses up as a bunny and delivers nearly 1,000 holiday baskets to Children's patients and families.

For the 16th year, Evelyn Hamilton visited Children's, giving every patient and sibling a basket of goodies specific to their age, gender and illness. Hamilton was accompanied on her mission this year by her sister, Tammy Murphy; her niece, Katie Murphy; her friend, Becky Mauldin; and several members of the Mesquite Fire Department. The team delivered 970 baskets.

Hamilton added her 16-year-old niece to her 1999 delivery crew. That's because her niece is now old enough to meet Hamilton's self-imposed age requirement. "My children learned how to count by putting the baskets together when they were in preschool, but I didn't let them visit the hospital until they were 16," Hamilton said. "The day is about the children in the hospital, and anyone helping me has to be mature enough to realize that."

Creating age- and gender-specific baskets is one of the loftier undertakings of the project, but one on which Hamilton insists. Patients in isolated rooms can receive only sanitized, non-porous items, which means no crayons or furry bunnies. Other patients requiring intense physical therapy receive cushy toys and toy horns as a way to motivate them to use motor skills. Candy won't be found in a single basket because of patients' special diets.

Hamilton started the project with 175 gift bags the first year, but with an increase of helping hands and pockets, she has acquired enough goodies to extend her generosity beyond the inpatient floors to children in the outpatient clinics. She acknowledges a variety of help from family, friends and businesses.

The annual deadline hasn't been easy to meet every year. Hamilton's husband had a heart attack in March a few years ago, but he insisted she continue with the project. "Many years he teased me that he'd have to seek refuge because of all the baskets in our house, but when he had the heart attack, he was the one to encourage me," she said.

The Easter bunny, aka Evelyn Hamilton, hugs Children's patient Hannah Mitchell.



CHIP tops Coalition's agenda in trip to State Capitol

With a bevy of children's issues on their minds, including the Children's Health Insurance Program (CHIP) and increased child protective services funding, a busload of advocates left Dallas before sunrise Jan. 27 for Austin to attend the annual Children's Advocacy Day at the Capitol.

Top on the group's agenda is funding for CHIP, the federal program allowing states to offer affordable children's health insurance for families with incomes up to twice the federal poverty level or about \$33,000 per year for a family of four.

Lawmakers don't argue that they will fund CHIP, but some disagree that parents who earn that much money should qualify. Funding CHIP at twice the poverty level would mean that 500,000 more Texas children would have health insurance, 50,000 in Dallas County alone.

January's trip to Austin was the third time Children's and the Coalition for North Texas Children have sponsored a bus for Dallas child advocates to attend the biennial Day at the Capitol. The event draws child advocates from across the state to Austin for visits with lawmakers about issues affecting Texas children.

When they arrived in Austin, the advocates joined with others for a brief workshop sponsored by Texans Care For Children, a private, non-partisan organization dedicated to improving the lives of Texas children through advocacy.

There are 5.5 million children in Texas and the state has the highest percentage of children in poverty next to California. In all, 29 percent of the state's children are poor, according to Travis County Judge Scott McCown.

"That's why children's issues are so important to the people of Texas," McCown said. The judge is particularly interested in the lack of resources for Child Protective Services (CPS) and penned a petition to the Legislature asking for more funding for the beleaguered state agency.

After the hour-long session, the Dallas-area advocates fanned out in the state capitol, meeting in groups of three or four with 24 North Texas lawmakers. Groups also made visits to the offices of Lt. Gov. Rick Perry and House Speaker Pete Laney.

All offices made offers to accept any information on CHIP and other children's issues from the groups.

"That was the goal of the day," said Julia Easley, executive director of the Coalition. "We were there to show support in numbers for issues such as CHIP and help the lawmakers better understand complicated matters that may not be their areas of expertise but in which we can inform them." ■

Advocates ready to promote CHIP

As *ChildTimes* went to press, efforts were ongoing in the Texas Legislature to establish an insurance program for children in low- to moderate-income working families. And child advocates, anticipating the creation of the Texas CHIP program, were designing plans to publicize the program to families who will benefit from the program.

CHIP, or Children's Health Insurance Program, would make available \$2.5 billion in federal funds over the next five years to cover uninsured children in Texas. In March, the Texas Senate passed a bill to establish the Texas CHIP program and

provide CHIP insurance for children from birth to age 10 in families with incomes up to 200 percent of the federal poverty level (\$33,000 for a family of four) and for children age 11 to 18 in families with incomes up to 150 percent (\$25,000 for a family of four.)

The House of Representatives voted to approve CHIP insurance for children from birth to age 18 at 200 percent of the federal poverty level. Differences in the House and Senate bills were expected to be worked out in a conference committee.

Final legislation was expected by the Legislature's adjournment on May 31.

But advocates are not waiting for the final legislation to formulate plans to promote the program. "Our next most important step is to develop a broad community effort to enroll children in CHIP or Medicaid, if they qualify," said Julia Easley, Children's advocacy manager and executive director of the Coalition for North Texas Children. The state will award grants to communities to start collaborative outreach efforts, and child advocates are at work now formulating plans for outreach, Easley said. ■



Among the Dallas child advocates attending Children's Advocacy Day at the Capitol were, from left, Adrienne Williams, Dana Grissett, Maureen Womack, Donna Compton, Children's Advocacy Manager Julia Easley and Syl Benenson.

Children's supports passenger safety

Children's employees have been stepping up their efforts at reducing the number of children injured or killed in car crashes.

"This is a subject near and dear to the hospital," said Patti Rhynders, director of the Dallas Area SAFEKIDS Coalition, which is sponsored by Children's.

Promoting the use and the proper use of child safety seats is just one of the projects SAFEKIDS has embraced. Four out of five child car safety seats are installed incorrectly, according to Rhynders.

Therefore, the coalition is sponsoring one-day safety seat education classes for professionals and volunteers who work with families. After the class, its graduates are able to teach parents how to use the seats properly.

Rhynders also is seeking grant money to start a car seat program in the Dallas area. The project will make car seats available to families with low incomes.

The hospital also has advocated a change in Texas law that will require children ages 5 to 15 to wear seat belts while riding in the back seat of a vehicle.

Car crashes are the No. 1 killer of children age 14 and younger. In 1997, 36 Dallas County children died as occupants in car crashes; 88 percent were unrestrained. Children's President and CEO George Farr penned a letter to lawmakers urging them to pass the legislation, and Rhynders initiated a community letter-writing campaign to lawmakers as well.

Fashion show raises money for cancer research

Sixty Children's patients modeled clothing from Nordstrom's in The Children's Cancer Fund Beyond the Rainbow Fashion Show and Luncheon on March 4 at the Wyndam Anatole Hotel.

Pictured are Children's oncology patients Candace Darden, 5, of Garland, and Nicklaus Angel, 6, of Grand Prairie, with escort Kevin Hobbs of Gabberts furniture, a sponsor of the event.

Candace and Nicklaus also served as cover models for the event with their photos appearing on calendars, invitations and T-shirts.



Big crowd turns out for Health Check '99

Parents and youngsters packed the kids stage area for concerts, puppet shows and educational activities during Health Check '99, which took place Feb. 20-21 at Dallas' NorthPark Center. Children's participated in the event by sponsoring the kids stage.

Health Check, a project of the Dallas County Medical Society and Alliance, is the largest health fair in North Texas. The event draws

thousands of people each year for free health screenings and information about medical trends and resources. More than 100,000 people were at NorthPark Center during the two-day event.

The kids stage featured a variety of interactive educational opportunities for youngsters. Eight departments at Children's hosted activities, including radiology, child life, clinical laboratory, Center for Cancer and Blood Disorders, respiratory care, trauma services, transport services



Bernard, a custom-designed robot created by Probotics in Richardson, served as emcee of the kids stage at Health Check '99. Here he talks with 4-year-old Brendan Patrick of Flower Mound.

and car, nose and throat. Through interactive play at the Children's booths, youngsters learned about bicycle, seatbelt and pool safety and had an opportunity to tour an ambulance and engage in medical play.

About 100 Children's volunteers turned out to help with the event, many of whom were hospital employees. "Children's is fortunate to have employees who are dedicated not only to the hospital, but to the community," said Cassie Barham, special events coordinator. ■

Baby Fest offers outreach opportunity

Children's hosted an informational display at Baby Fest Weekend on March 20 at the Babies "R" Us store in Lewisville.

Children's Special Events Coordinator Cassie Barham distributed hospital publications and bandage dispensers to parents and coloring books and stickers to youngsters. Children's also featured a display at the store's Sept. 26-27 Baby Fest Weekend.

Every four to six weeks, Metroplex Babies "R" Us stores host a weekend event focusing on a specific theme, such as child safety and children's health. The weekend's activities include seminars, displays and demonstrations that inform parents about community services.



"I am thrilled that Children's Medical Center of Dallas actively participates in our Baby Fest Weekends. Even though Babies "R" Us is a retail chain, increasing sales is not our only objective," said Debbie Klinger, the local district promotions specialist for Babies "R" Us. "Making a difference in our community for the well-being of our children is an integral part of Babies "R" Us."

Children's also is working with Babies "R" Us to provide child health and safety experts to make presentations at the company's Baby Registry seminars for new and expectant parents and to organize carseat safety check stations at Babies "R" Us stores. ■

OUR LEADERSHIP

Children's Medical Center of Dallas is a not-for-profit pediatric hospital governed by a community volunteer board equally appointed by Children's Health Services of Texas, Baylor Health Care System and Texas Health Resources. Children's Medical Center of Dallas is accredited by the Joint Commission on Accreditation of Healthcare Organizations and approved by the Council of Medical Education of the American Medical Association and the American Dental Association. Children's also is accredited by a variety of educational programs in related health-care fields. Children's is a member of the American Hospital Association, the Texas Hospital Association, the Children's Hospital Association of Texas, the National Association of Children's Hospitals and Related Institutions, the Council of Teaching Hospitals and the Association for the Care of Children's Health.

Children's Medical Center of Dallas

OFFICERS

Chairman
Joel T. Williams, III

President and CEO
George D. Farr

Executive Vice President, COO and Treasurer
John F. Dragovits

Secretary
Clara C. Bahner

EXECUTIVE STAFF

Vice President and Director of Medical Affairs
Joel Steinberg, M.D.

Senior Vice Presidents
Jean Francis, R.N.
David E. Krause

Vice Presidents
Janice Caballero
Michael D. Fichtel
Christopher E. Lane
Marc E. Leediker
Marc E. Milstein
Jody Springer

BOARD MEMBERS

Gene H. Bishop
Mrs. Jane Dunne
Mrs. Sandra Estess
Keith W. Hughes
Alphonso Jackson
Mike Joplin
Tom Lazo
Edward Rogers, Ph.D.
Gifford Touchstone
Joel T. Williams, III

Ex-Officio Voting Member
George D. Farr

Ex-Officio Members
George Buchanan, M.D.
John F. Dragovits
Charles Ginsburg, M.D.
Philip Guzzetta, M.D.
Douglas Hawthorne
Boone Powell
Wilfred Raine, M.D.
Joel Steinberg, M.D.

Invited Guests
Ron Anderson, M.D.
Kern Wildenthal, M.D., Ph.D.

OFFICERS OF THE MEDICAL STAFF

President
Wilfred Raine, M.D.

President-Elect
George Buchanan, M.D.

Secretary
Joseph Peterman, M.D.

MEDICAL EXECUTIVE COMMITTEE

Chairman and Chief of Staff
Charles Ginsburg, M.D.

Vice Chairman
Philip Guzzetta, M.D.

Members
Priscilla Berry, M.D.
George Buchanan, M.D.
Stan Davis, M.D.
David Keljo, M.D.
Edgar Newfeld, M.D.
Hisashi Nikaidoh, M.D.
Joseph Peterman, M.D.
Wilfred Raine, M.D.
Nancy Rollins, M.D.
N. Sue Seale, D.D.S.
Mouin Seikaly, M.D.
Joel Steinberg, M.D.
Arthur Weinberg, M.D.

TRUSTEES

Officers

Chairman
Mrs. Debbie Scripps

Vice Chairman
John Thompson, Jr.

Secretary
Debbie Raynor

Members Emeritus
Mrs. Richard J. Bauer
Carol Neaves
Mrs. Charles E. Seay
James Farnsworth
Charles B. Peterson

Members
Mrs. Martha Lou Beaird
T.L. Bradford, III
Dr. William J. Carl, III
Mrs. Cathleen A. Creany
R. Brooks Cullum, Jr.
Mrs. Sissy Cullum
Mrs. Linda Gibbons
James B. Goodson
Mrs. Leslie Greco
Mrs. Pamela D. Green
Mrs. Randi Halsell

Denny Holman
Ward Hunt
Mrs. Gene Jones
H. Grady Jordan, Sr.
Kenneth A. Klaveness
Dale Hawkins Long
Mrs. Gail McDonald
Ms. Jill McClung
Scott J. McLean
H. Leslie Moore, M.D.
Mrs. Ginny Moore
Mr. John B. Muns
George Nicoud, Jr.
Mrs. Lydia Novakov
Robert Olmsted, Jr.
Mrs. Connie O'Neill
Stephen C. Owen
John T. Pickens
Mrs. Deborah Raynor
Dr. Raymond Reed
James B. Reeder
Mrs. Susan Ruppert
John Field Scovell
George Shering
Ms. Eliza Solender
Mrs. Barbara W. Stuart
Smokey Swenson
Burton Tansky
John P. Thompson, Jr.
Ben Weber, Jr.
Tracy Wolstencroft
Mrs. Laura M. Woodall
Darrell W. Wootton
Donald Zale

Advisory Board
Mrs. Reuben Adams
Samuel J. Beard
Lloyd S. Bowles, Jr.
David H. Eisenberg
J.S. Farrington
Robert S. Folsom
Gerald J. Ford
Dr. George Mason
Harold Montgomery
Mrs. Ann Duckett Reed
Mrs. Mardie Schoellkopf
Mrs. Mary Louise Sinclair
Mrs. Sally Seay Stout
Mrs. Barbara Zimmerman

Ex-Officio Members
Mrs. Harriet Herndon
Mrs. Sandra Cude
Ms. Nancy Gannon
P. Mike McCullough

Children's Health Services of Texas

OFFICERS

Honorary Life Chairman Emeritus
H.R. Bright

Honorary Life Members
Lloyd Bowles, Sr.
Gladys Fashena, M.D.
Rawles Fulgham
George A. Linskie
Felix McKnight
L.S. Turner, Jr.

Chairman
John A. Martin

Vice Chairman
Mrs. Ann Goddard Corrigan

President and CEO
George D. Farr

Executive Vice President, COO and Treasurer
John F. Dragovits

Secretary
Clara C. Bahner

BOARD MEMBERS

William A. Aylesworth
Thomas L. Baker
David W. Biegler
Gene H. Bishop
Mrs. Ann Goddard Corrigan
Keith W. Hughes
John A. Martin
Frederick D. McClure
Tyree B. Miller
Mrs. Debbie Scripps
Charles Seay, Jr.
Mrs. Mary Sias
Mrs. Cindy Brinker Simmons
Theodore P. Votteler, M.D.

Ex-Officio Voting Members
George D. Farr
P. Mike McCullough
Mrs. Sandra Cude
Joel T. Williams, III

Ex-Officio Members
George Buchanan, M.D.
Charles Ginsburg, M.D.
Philip Guzzetta, M.D.
Wilfred Raine, M.D.
Joel Steinberg, M.D.

Children's Medical Center Foundation

OFFICERS

Chairman
P. Mike McCullough

President and CEO
George D. Farr

Executive Vice President, COO and Treasurer
John F. Dragovits

Secretary
Clara C. Bahner

BOARD MEMBERS

William A. Aylesworth
Jon C. Gaulding
Mrs. Randi Halsell
Mrs. Anne J. Logan
P. Mike McCullough
Mrs. Mary Sias
Mrs. Susan Stahl
Ted P. Votteler, M.D.

Ex-Officio Voting Members
Joel T. Williams, III
George D. Farr

Ex-Officio Members
John F. Dragovits
David E. Krause

Children's Medical Center of Dallas gratefully acknowledges the following gifts from individuals to the Red Wagon Annual Fund.

\$10,000+

Troy Aikman
Estate of Mildred Haines Alford
Anonymous (3)
Mrs. Virginia Bagwell
Angela and Bill Barrett
Mr. and Mrs. Robert R. Beecher
Mr. Wade Black
Mr. and Mrs. Donald J. Carter
Mr. and Mrs. Randall M. Chesler
Estate of E. P. Childers
Susan and Bill Cooper
Mr. and Mrs. David Crowe
Mrs. Robert B. Cullum, Sr.
George and Wanda Farr
Mr. and Mrs. James M. Fears
Estate of Maurice William Genseke
Mr. Cecil H. Green
Mr. and Mrs. David A. Hart
David, Kim, Kyle and Brett Holmberg
Mr. and Mrs. Jerry Jones
Jack Knox
Ed and Virginia Kremer
Estate of Annie Elizabeth Langdon
The Linda and Ken Lay Family
Dr. and Mrs. Steven R. Leonard
Margaret and Ben Love
Mrs. Dorothy Middleton
Mr. and Mrs. James A. Moore, Jr.
Mrs. Charles Gill Morgan
Estate of Marie H. Moses
Charles and Dana Nearburg
Dr. and Mrs. Hisashi Nikaidoh
Mrs. Reece A. Overcash, Jr.
Carol and George Poston
Natalie S. Potter
Robbie and Lynore Robinson
Mrs. Wilson Schoellkopf, Sr.
Mr. and Mrs. Ric Scripps
Mr. and Mrs. Charles E. Seay
Mr. and Mrs. Nathan Shofner
Mr. and Mrs. James S. Sweeney
Mr. and Mrs. Smokey Swenson
Mr. and Mrs. Charles M. Tanner, III
Mr. and Mrs. Jim Wade
Mrs. Tommie Bradford Walton
Estate of Madeline Whitten
Mr. and Mrs. Joel T. Williams, III
J D and Hallie Young

\$5,000-\$9,999.99

Estate of E. Charles & Marie L. Adleta
Mr. Jack Adleta
Mr. Thomas L. Adleta
Anonymous (1)
Mrs. Anna M. Ardinger
Mr. John L. Clark
Mr. and Mrs. R. Steve Folsom
Mr. and Mrs. Forrest E. Hoglund
Mr. and Mrs. Phil Lacerte
Ms. Anne Logan
Ms. Margaret Moseley
Mr. and Mrs. Thomas H. Neuhoff
Mrs. Judy F. Northern
Mr. Howard E. Rachofsky
Mr. and Mrs. Samuel Simonian
Mr. Johnson L. Stambaugh
The William J. Steding Family
Sharon and Terry Worrell

\$1,000-\$4,999.99

Mr. and Mrs. John L. Adams
Bill and Ann Adamson
Mrs. Ruth E. Adler
Jeffrey Alpert
Dr. and Mrs. Kenneth Z. Altshuler

Ms. Christina M. Andrea
Anonymous (1)
Mr. and Mrs. Mark R. Archer
Tom and Nancy Baker
Mr. Thomas U. Barton
Mr. and Mrs. Paul M. Bass, Jr.
Mr. and Mrs. Dan L. Beaird
Mr. and Mrs. Henry C. Beck, III
Mr. and Mrs. David W. Biegler
Kathryne and Gene Bishop
Mr. and Mrs. Bruce F. Boehnlein
Mrs. Betsy C. Bolin
Drs. Maureen Murry and A. Compton
Broders, III
Frances and Derek Bruce
Mr. and Mrs. John W. Bunnell
Janice and August Caballero
Mr. and Mrs. David A. Campbell
Gloria Campos and Family
Mr. Jeffrey A. Carter
Mr. Joel K. Cartwright
Mr. and Mrs. Harvey B. Cash
Mr. and Mrs. Bill Casner
Mr. and Mrs. Robert V. Cecil
Nancy and Dan Chapman
Mr. and Mrs. E. Davis Chauviere
Bill and Tommie Childers
Mr. and Mrs. William J. Corbellini
Mr. and Mrs. Richard W. Cree, Sr.
Mr. Kenneth S. Crews
Mr. and Mrs. Lucien B. Crosland
Mr. and Mrs. Charles G. Cullum
Mr. and Mrs. Dan R. Cullum
Mr. and Mrs. Robert Brooks Cullum, Jr.
Mr. and Mrs. James C. Dance
Mr. and Mrs. Tom Daulton
Mr. Charles K. Davis
Mr. Lee Dillard
The Dragovits Family
Mr. and Mrs. Richard L. Duffield, Jr.
Dr. and Mrs. B. H. Estess, Jr.
Mr. John F. Fulich
Gail O. Ewing
The Michael Farmar Family
Mr. and Mrs. James J. Farnsworth
Mike and Caren Fichtel
Mr. and Mrs. Donald N. Fleitman
The Fobes Family
M. Elizabeth Foster
Jean M. Francis
Mr. Jerry Fults
Mr. and Mrs. Jon Gastrock
Dr. and Mrs. William E. Gibbons
Dr. and Mrs. Brett P. Giroir
Cathy and Craig Glick
Mr. and Mrs. Bruce Goldberg
Mr. and Mrs. Irving Goldberg
Mr. and Mrs. Edward G. Gray
Pamela Dealey Greene
Dr. and Mrs. Philip C. Guzzetta, Jr.
Mr. and Mrs. R. Grayson Hall
Randi and Ed Halsell
Ms. Harriet Halsell
Mr. and Mrs. Rett Hardin
Drs. Clanton and Selby Harrison
Mr. and Mrs. Jeffrey Heller
Mr. and Mrs. Edward J. Henry
Mr. and Mrs. John N. Hill
Dr. and Mrs. Brent Holman
Mr. and Mrs. Houston E. Holmes, Jr.
Mr. David J. Hook
Ms. Diane King Hughes
Mr. and Mrs. Porter Hull
Mr. and Mrs. John A. Jackson
Mr. and Mrs. J. M. Jimenez
Mr. and Mrs. Scott F. Johnson
Mr. Harvey D. Jones
Mr. and Mrs. James N. Jones
Mr. H. Grady Jordan, Sr.
Mr. and Mrs. Timothy T. Kalinowski
Mr. and Mrs. David B. Katz

Planned Giving Council Plants Seeds for Future

Members of the Children's Planned Giving Council represent some of the best and brightest minds in the financial services and estate-planning fields. These individuals offer their time, expertise and influence to support the office of development staff as they work with friends and donors to explore the benefits of charitable planning. Council members represent the fields of law, accounting, financial and estate planning, investments, real estate and insurance.

The council is chaired by attorney P. Mike McCullough of the law firm Thompson & Knight. McCullough, who received the 1998 Joe M. Dealey Award for Volunteer Leadership at this year's Children's Distinguished Service Awards dinner, serves on the board of directors for Children's Medical Center Foundation.

Craig Brubaker is one council member whose recent efforts resulted in a multi-million-dollar charitable remainder trust that will provide income to endow the Paul P. Taylor Endowed Program for Pediatric Dentistry. The former Arthur Andersen CPA who now works for B.T. Alex Brown, Brubaker was responsible for introducing his client to Children's and working with her to structure an estate plan to meet her needs while also benefiting the hospital.

Thanks to Mike, Craig and all members of the Children's Planned Giving Council for supporting our efforts to make life better for children.

Planned Giving Council members:

Pat Amos, The McCall Insurance Agency, Inc.
Lise E. Anderson, Anderson & Brocius, P.C.
John F. Bergner, Winstead Sechrest & Minick, P.C.
Bruce E. Bernstein, Arthur Andersen L.L.P.
Richard P. Bernstein, Bernstein, Phalon & Conklin
A. Wade Black, SB Air
John D. Bounds, The Insurance Group
R. Craig Brubaker, B.T. Alex Brown
Bill Carter, Carter Financial Management
Roddy Communs, Annuity Board of SBC
Jerry D. Fults, FultsONCOR
Kathryn G. Henkel, Hughes & Luce, L.L.P.
Don Jancosek, Chase Bank of Texas
Paul McClung, Northwestern Mutual Life
P. Mike McCullough, Thompson & Knight, P.C.
Dan Mitchell, Paine Webber
Terry L. Simmons, Thompson & Knight, P.C.
Victor Trubitt, Lane, Gorman & Trubitt, L.L.P.



The dental clinic at Children's logs more than 6,000 patient visits each year.

Mr. and Mrs. Robert M. Kennard
 Mrs. Odis B. Kindle
 Cynthia and David Krause
 Mr. and Mrs. Steven Kretsch
 Mr. and Mrs. Mike Lafitte
 Mr. Christopher E. Lane
 Ms. Sue Lanphere
 Mr. and Mrs. Ralph W. LaRovere
 Mr. and Mrs. Scott D. Lawrence
 Marc and Roseanne Leediker
 Mr. David Lester
 Estate of Fae T. Lewis
 Mrs. Charles F. Luft
 Dennis and Kay Magill
 Mrs. G. A. Manning
 Mr. and Mrs. Michael A. McBee, Sr.
 Mr. and Mrs. P. Mike McCullough
 Mr. and Mrs. Joseph M. McQuillan
 Mr. and Mrs. Clifford R. Miercort
 Mr. and Mrs. Mark D. Miller
 Mr. and Mrs. Robert S. Miller
 Mr. and Mrs. Tyree B. Miller
 Mr. and Mrs. Marc E. Milstein
 Mr. and Mrs. Harold Montgomery
 H. Leslie Moore, M.D.
 Phil and Janet Morgan
 Mr. and Mrs. Kevin Morris
 Mr. Morris Mosesman
 Mr. and Mrs. Jon L. Mosle, Jr.
 Gail and Jeff Murphy
 Mr. and Mrs. Bill Noble
 Mr. Pat Nutt
 Connie and Chris O'Neill
 Mr. Mark Oristano
 Mr. and Mrs. Jon P. Page
 Mrs. Joyce S. Patton
 Mr. and Mrs. Ross Perot
 Mr. and Mrs. Charles B. Peterson
 Estate of Temple Phinney
 Ms. Gina F. Piranio
 Mr. and Mrs. Raymond Pittet
 Mr. and Mrs. John D. Platt
 Dr. and Mrs. Claude B. Prestidge
 Mr. and Mrs. Stanley A. Rabin
 James and Krista Rakovan
 Dr. and Mrs. W. Steves Ring
 Mr. and Mrs. John L. Roach
 Mr. Brent M. Rosenthal
 Mrs. Eloise F. Rowan
 Mr. and Mrs. Robert E. Saine
 Mr. and Mrs. Alan C. Schoellkopf
 Mr. and Mrs. John R. Sears, Jr.
 Mr. and Mrs. John E. Seay
 The Honorable Florence Shapiro
 Mr. and Mrs. George A. Shutt
 Cindy and Bob Simmons
 Dr. and Mrs. Robert Smith
 The Revs. Ron and Carol Somers-Clark
 Jody Springer
 Mrs. Harold Star, Jr.
 Jeffrey and Lindsay Steinberg
 Mr. and Mrs. Lawrence E. Steinberg
 Robb and Vanessa Steinberg
 Ms. Wendy Ann Strassner
 Mr. and Mrs. John Thomas Stuart, III
 Mr. and Mrs. Ian Swift
 John and Mimi Tanner
 Burt and Rita Tansky
 Mr. and Mrs. Jodie Thompson
 Martha and David Tiller
 Carol and Gifford Touchstone
 Chris and Jess Turner
 Mr. and Mrs. Jack A. Turpin
 George and Andrea Underwood
 Mr. Francis Vecellio
 Estate of Percy N. Vinther
 Dr. and Mrs. Theodore P. Votteler
 Mr. and Mrs. John T. Walter, Jr.
 Mr. and Mrs. Bradley Wayne
 Mr. and Mrs. Ben R. Weber, Jr.
 Dr. and Mrs. Arthur G. Weinberg

Mr. and Mrs. Elliot Weitzman
 Lisa, Jeff and Zachary Wellen
 Mr. and Mrs. Mark A. White
 Dr. and Mrs. Stephen T. White
 Cindy, Lori, Brandi and Brandon
 Wiginton
 Mr. and Mrs. Joseph L. Williams
 Mr. Russell Witt
 Mr. and Mrs. Blair P. Woodall
 Mr. and Mrs. William K. Woodruff

\$500-\$999.99

Mr. and Mrs. Lester M. Alberthal, Jr.
 Mr. and Mrs. L. Henry Alterman
 Mr. and Mrs. Barry Andrews
 Ms. Marsha Ard
 Mr. and Mrs. Samuel J. Atkins, III
 Mrs. Clara Hopkins Bahner
 Mr. and Mrs. Brice Beard
 Mr. and Mrs. Pat C. Beard
 Mr. and Mrs. Stanley Beall
 Ms. Kathleen M. Beauchamp
 Mrs. William C. Bell
 Mr. and Mrs. Christopher Black
 Mr. Ernie L. Black, Jr.
 Ms. Gail M. Bohdan & Mr. Richard N.
 Rudnicki
 Dr. Chris F. Bohmfalk
 Mr. and Mrs. Lloyd S. Bowles, Sr.
 Mr. and Mrs. James L. Brannon
 Mr. and Mrs. John R. Bunten
 Mr. and Mrs. Ernest C. Butler
 Mr. J. S. Camp, Jr.
 Mr. and Mrs. Colin Chopin
 Dr. and Mrs. C. Dale Coln
 Mr. and Mrs. Frank H. Cox
 Ms. Cynthia Cunningham
 Ms. Jennifer Cuthbert
 Mr. and Mrs. Tolbert Dalton, Jr.
 Mr. and Mrs. W. E. Dalton
 Mr. and Mrs. A. F. Delaloye
 Mr. and Mrs. Michael R. Douglass
 Mr. and Mrs. Bert L. Ehrmann
 Mr. and Mrs. Thomas L. Elliott
 Mr. and Mrs. Luther F. Ellison
 Ms. Cheryl A. Engelmann
 Mr. C. Thomas Etheridge, Jr.
 Mr. and Mrs. Jack Evans, Jr.
 Mr. and Mrs. Jim Fox
 Ms. Tanya K. Fulcher
 Mr. James C. Garnett
 Mr. and Mrs. John W. Gemmell
 Mr. and Mrs. Michael Gillin
 Mr. and Mrs. James Goddard
 Mr. and Mrs. Charles L. Greenberg
 Mr. and Mrs. Ron W. Haddock
 Mr. and Mrs. Lee Halford, Sr.
 Mr. Blakey Henderson
 Mr. and Mrs. Paul E. Higgins
 Ms. Elizabeth H. Hill
 Dr. and Mrs. Charles L. Hollweg
 Dr. and Mrs. Mark Holt
 Ms. Ann M. Hoose
 Mrs. Margaret Hopkins
 Mr. and Mrs. Keith W. Hughes
 Mr. and Mrs. A. Onur Inanoglu
 Mr. Hiroshi Ishii
 Dr. and Mrs. Alvis Francis Johnson, Jr.
 Ms. Betty G. Johnson
 Mr. and Mrs. Michael Joplin
 Mr. and Mrs. Don F. Kendall
 Mr. and Mrs. Craig Lentzsch
 Ms. Becky Lewis
 Mr. and Mrs. Charles L. Lloyd, Jr.
 Mr. and Mrs. Chester Longenecker
 Mr. and Mrs. Dennis L. Lutes
 Mr. and Mrs. Robert W. Lynn
 Mrs. Natalie D. Maiden
 Mr. and Mrs. John Andrew Martin
 Mr. Robert M. Martin, Jr.
 Mr. and Mrs. Robert T. Martin

Mr. and Mrs. David Ford Martineau
 Mr. and Mrs. John Gilbert McElreath
 Ms. Marilyn D. McJimsey
 Mr. and Mrs. James R. McLendon
 Ms. Carol McManus
 Mr. and Mrs. Robert L. McSween
 Mr. and Mrs. Michael R. Meadows
 Mr. and Mrs. Paul W. Meek
 Mr. James F. Menefee
 Mr. and Mrs. R. Dan Mitchell
 Mr. Robert W. Mong, Jr.
 Mr. and Mrs. James R. Moore
 Ms. Sandy Nachman
 Mr. and Mrs. Nilesh S. Naik
 Dr. and Mrs. Edgar Newfeld
 Mr. and Mrs. John W. Norris, Jr.
 Mr. and Mrs. Richard R. North
 Mr. and Mrs. Douglas S. O'Briant
 Dr. and Mrs. Bill O'Neill
 Mr. Dee S. Osbourne
 Mr. and Mrs. Ed L. Paramore
 Mr. and Mrs. Charles R. Perry
 Mr. Jack Pew, Jr.
 Mr. Jeffrey D. Piepgras
 Ms. Coral L. Pipkin
 Mr. and Mrs. John P. Puckett, III
 Mr. and Mrs. Terry L. Quanstrom
 Mr. and Mrs. Mitchell Rasansky
 Mr. and Mrs. Gary L. Rima
 Mr. and Mrs. G. David Ringer
 Mr. and Mrs. Edward W. Rose, III
 Mr. and Mrs. Paul L. Salzberger
 Mr. Dick Shanklin
 Mr. and Mrs. C. Thomas Smith
 Mr. and Mrs. Dennis E. Stein
 Dr. and Mrs. Joel B. Steinberg
 Mrs. Pearl Steinberg
 Mr. John P. Stewart
 Mr. and Mrs. Frank J. Svrcek
 Mr. and Mrs. Curtis Taber
 Mr. and Mrs. John P. Thompson, Jr.
 Mr. and Mrs. Bob Titus
 Ms. Eleanor Tranchin
 Mr. and Mrs. Lee S. Turner, Jr.
 Mr. and Mrs. Ronald D. Van Ness
 Ms. Martha Rita Vaughan
 Mrs. Herb Walne
 Ms. Cathy J. Weeks
 Ms. Stacy E. Wehr
 Mr. and Mrs. Mark A. Weinzierl
 Mr. John M. Welch
 Mr. and Mrs. Malcolm Wells
 Drs. Robert and Jacqueline Wiebe
 Dr. and Mrs. Gordon Worsham
 Mr. and Mrs. Randall C. Zeller

\$250-\$499.99

Mr. and Mrs. Kent Abercrombie
 Mr. and Mrs. Tim G. Abrams
 Mr. and Mrs. Jack E. Addams
 Mr. and Mrs. Joe C. Applewhite
 Ms. Sheila Armstrong
 Mr. David C. Ashworth
 Mrs. Frank E. Austin, Jr.
 Ms. Emy Lou Baldrige
 Mr. and Mrs. C. A. Barbeck
 Mr. C. Jay Barlow
 Mr. and Mrs. Jeff Barnes
 Mr. and Mrs. Craig Barth
 Mrs. Richard J. Bauer
 Mr. Randall A. Bodin
 Mr. and Mrs. William M. Booth, III
 Mr. and Mrs. Chris Bovard
 Mr. and Mrs. Andrew F. Boyle
 Mr. and Mrs. John S. Bradfield
 Mrs. Ben R. Briggs
 Mr. and Mrs. G. L. Bright
 Mr. and Mrs. H. R. Bright
 Mr. Bill M. Brooks
 Mr. and Mrs. David A. Brooks
 Mr. Kerry R. Brown

Ms. Joyce Cantrell
 Mr. and Mrs. W. Plack Carr, Jr.
 Mr. and Mrs. Francisco J. Cedeno
 Mr. and Mrs. Donald W. Chamberlain
 Mr. and Mrs. David P. Chase
 Mr. and Mrs. Scott D. Chesson
 Mr. Jim Childers
 Mr. and Mrs. Wesley G. Clark
 Mr. and Mrs. David C. Clarke
 Mr. Fred H. Connally
 Mr. and Mrs. Charles M. Cooper, IV
 Mr. Brian Cope
 Mr. and Mrs. Patrick R. Cowlshaw
 Dr. R. Wilson Cozby, Jr.
 Mr. and Mrs. Joe P. Craddock
 Mr. Richard J. Creehan
 Mr. and Mrs. Charles S. Cristol
 Capt. and Mrs. David S. Crockett
 Mr. and Mrs. Michael L. Crow
 Ms. Celeste K. Cummings
 Mr. and Mrs. David B. Curran, Jr.
 Dr. Juanita C. Dale
 Mr. Frank R. Davies
 Mr. and Mrs. Gregory A. Dawson
 Mr. and Mrs. Stephen E. Doud
 Drs. Gregory H. and Mary E. Rose
 Duncan
 Mr. Howard T. Edwards
 Mr. and Mrs. W. C. Edwards
 Mr. and Mrs. Gary Elliston
 Mr. and Mrs. Michael L. Engels
 Ms. Karen V. Eubanks
 Ms. Clara Maria Ferro
 Mr. and Mrs. Hollye C. Fisk
 Ms. Barbara J. Flanagan
 Mr. Patrick M. Fleming
 Mr. and Mrs. David E. Fortune, Sr.
 Mr. and Mrs. Warren H. Foxworth
 Mr. and Mrs. James B. Francis, Jr.
 Mr. James French
 Mr. and Mrs. Jeffrey S. Fronterhouse
 Mr. and Mrs. Kent Brian Fuls
 Ms. Ann G. Gabel
 Mr. and Mrs. P. B. Garrett, Jr.
 Ms. Patsy Gaton
 Mr. John Wilbur Gemmell
 Dr. and Mrs. James L. Greenwood, Jr.
 Mr. and Mrs. Guy Griffith
 Mr. and Mrs. Todd M. Griffith
 Mr. and Mrs. Brian T. Hagen
 Dr. G. Ray Hamby
 Mr. and Mrs. Carl G. Hamm
 Mr. and Mrs. Lawrence A. Hanson
 Mr. Philip C. Hanson
 Mr. and Mrs. John P. Harbin
 Mr. and Mrs. Jack W. Hawkins
 Ms. Vickie Hayslip
 Mr. and Mrs. Wallis Head
 Mr. and Mrs. Robert E. Helms, Jr.
 Mr. and Mrs. Robert F. Henderson
 Mr. and Mrs. Tuck Henry
 Mr. and Mrs. Todd E. Henson
 Mr. Colin Herlitz
 Dr. and Mrs. John H. Herman
 Mr. and Mrs. Dwayne Hermes
 Mr. M. D. Hilger
 Miss Lyda H. Hill
 Mr. James W. Hodges
 Mrs. Jolie D. Humphrey
 Mr. and Mrs. Dale L. Hunt
 Mr. and Mrs. Ben F. Huss
 Mr. and Mrs. Dennis James
 Mr. Gary James
 Mr. and Mrs. Roger F. Johnson
 Mrs. Edwin C. Jolesch
 Mr. and Mrs. William T. Jones, Jr.
 Mr. and Mrs. Robert L. Kaminski
 Mr. Leon J. Kaplan
 Ms. Mary M. Kelly
 Ms. Cynthia G. Kimmins
 Mr. Michael S. Knuths

Mr. and Mrs. Robert J. Kowalski
Mr. Ben L. Krage
Mr. and Mrs. Roman J. Kupchynsky
Mr. and Mrs. Gary Landry
Mr. and Mrs. Bobby E. Laney
Mr. John J. Lanzillo, III
Mr. Perry L. Larson
Mr. and Mrs. Robert I. Laughlin
Mr. and Mrs. John B. Lederer
Mr. and Mrs. Ira F. Levy
Dr. and Mrs. Willis Maddrey
Mr. and Mrs. Robert D. Maher, III
Mr. and Mrs. Benton W. Markey
Ms. Vickie L. Marriott
Mr. Gerald C. Marshall, Jr.
Ms. Joanne McClayton
Mr. Edwin L. McClung
Mr. Keith A. McCoy
Ms. Juanita P. McDaniel
Mr. and Mrs. Cappy R. McGarr
Mr. and Mrs. Edward D. McLendon
Mr. and Mrs. J. Frank Miller, III
Mr. Raleigh I. Miller
Mr. and Mrs. Scott Miller
Mr. and Mrs. Thomas J. Miller
Mr. Gary Millican
Mrs. Carolyn Padgett Moore
Mr. and Mrs. John Munson
Ms. Barbara O'Neal
Ms. Barbara L. O'Toole
Mr. and Mrs. John Ollis
Mr. and Mrs. Doug Otten
Mr. and Mrs. Sam W. Owen
Mr. and Mrs. William J. Page
Ms. Tracee L. Parenti
Mr. and Mrs. James W. Parker
Mr. and Mrs. James H. Pasant
Mr. and Mrs. David Patton
Mr. and Mrs. Tim Permenter
Dr. and Mrs. Paul C. Peters, Jr.
Mr. L. John Peterson
Mr. Roger Pickett
Mr. and Mrs. Sam Pittman
Dr. and Mrs. Louis A. Portera
Mr. and Mrs. Boone Powell, Jr.
Dr. and Mrs. Willfred L. Raine
Mr. John Ramos
Mr. Randall S. Reid
Mr. Mark A. Rice
Mr. Gene A. Robinson
Mr. and Mrs. R. L. Robinson
Dr. Melissa V. Rozas
Mr. and Mrs. Morton Rudberg
Dr. and Mrs. Clayton O. Ruud
Mr. John A. Ryan
Mr. and Mrs. Gene P. Sanders
Mr. J. Thomas Schieffer
Mr. John Schmeltz
Mr. and Mrs. Michael K. Schulze
Mr. and Mrs. Gary L. Scott
Ms. Lynda L. Scurlock
Ms. Connie McCarthy Sigel
Mr. and Mrs. Terry L. Simmons
Mr. and Mrs. Ronald L. Skaggs
Mr. Kenneth Smallwood
Mrs. Diane Smith
Mr. and Mrs. Jeff Y. Smith
Ms. Kathy Smith
Ms. Molly A. Snow
Mr. and Mrs. Tarek O. Souryal
Mr. Dillard F. Spring
Mrs. Rob and Janet Squires
Mr. and Mrs. William J. Stegeman
Dr. and Mrs. Vernie A. Stenbridge
Mr. and Mrs. John P. Strong
Mr. and Mrs. Jerry Stroud
Mr. and Mrs. Jeffrey W. Sullivan
Mr. Ronald L. Sussman
Mr. and Mrs. John Roy Terrell
Mr. and Mrs. Richard L. Terrell
Mr. and Mrs. Wm. F. Tucker

Mr. and Mrs. Rick Usrey
Mr. and Mrs. John M. Vana
Ms. Diane Walker
Mr. and Mrs. Richard L. Walton
Ms. Joan Neustadt Weil
Mr. John A. White
Mr. Sean P. Widmer
Mr. and Mrs. James R. Wikert
Dr. and Mrs. Kern Wildenthal
Ms. Sue T. Wille
Mr. and Mrs. Johnny Williams, Jr.
Mr. and Mrs. J. D. Williamson, Jr.
Mr. and Mrs. Lawrence W. Wilson
Ms. Cheryl H. Witham
Ms. Sheila Woolley
Mr. and Mrs. Joe D. Wright
Mr. Jeffrey L. Zwickel

\$125-\$249.99

Mrs. Norma H. Acker
Mr. and Mrs. Edward M. Ackerman
Mr. and Mrs. Chris Adams
Mr. and Mrs. William M. Addy
Ms. Betty Allard
Mr. and Mrs. Charlie R. Allison
Mr. and Mrs. Charles R. Alspach
Mr. and Mrs. Norman Alweis
Ms. Alice M. Anderson
Mr. and Mrs. Wayne R. Applebaum
Mr. and Mrs. Mark Armentrout
Mr. and Mrs. Douglas G. Armstrong
Ms. Nancy B. Atha
Mr. and Mrs. R. Jack Ayres, Jr.
Mr. and Mrs. Andrew R. Bach
Ms. Susan G. Bailey
Ms. Suzanne M. Bair
Mr. and Mrs. A.W. Baldwin
Mrs. Sherry S. Bartholow
Mr. and Mrs. Brad M. Beasley
Mr. and Mrs. Randy Beasley
Ms. Sammy Bell
Miss Terri A. Beverley
Mr. and Mrs. Robert C. Bilby, Jr.
Mr. and Mrs. Jeffrey L. Biting
Mr. and Mrs. Rick Blake
Mr. and Mrs. Gene E. Blankenship
Mr. and Mrs. Todd I. Blanks
Mr. and Mrs. Robert E. Blattner
Mr. William R. Bond
Mr. and Mrs. Thomas K. Boone
Mr. and Mrs. Nick Bouras
Mr. and Mrs. Elder R. Bower
Mr. and Mrs. John G. Branson
Mr. Harry Breitbarth
Mr. and Mrs. Jeff L. Bressie
Mr. and Mrs. William R. Briggs
Mr. and Mrs. Henri L. Bromberg, III
Mr. and Mrs. John E. Bromberg
Mr. and Mrs. Charles M. Brosseau, Jr.
Mr. and Mrs. John R. Brougier, Jr.
Ms. Victoria Bruder
Ms. Constance Burnett-West
Mr. and Mrs. Arthur Byer
Ms. Dorothy Cain
Mr. and Mrs. Michael Calahan
Mr. and Mrs. Robert Cameron
Mr. and Mrs. Charles B. Cannon
Mr. and Mrs. Gerardo Cardona
Mr. and Mrs. Web Carr
Mr. and Mrs. Robert T. Chapman
Mr. and Mrs. Charles W. Chapoton
Mr. Edward L. Clarke
Ms. Lisa K. Clayton
Mr. and Mrs. M. T. Cochran, Jr.
Mr. and Mrs. Henry Cohn
Mr. and Mrs. Walter Copeland
Mr. and Mrs. Hernan S. Cortez
Mr. and Mrs. Jeffrey Costello
Mr. Paul D. Courtney
Mr. and Mrs. Gary R. Cox
Ms. Glenna Crabtree

Dr. and Mrs. Clinton Craven
Ms. Wendy Crewson
Mr. Stephen P. Crozier and Dr. Donna Persaud
Ms. Linda Crum
Mr. and Mrs. Mark Cullum
Mr. and Mrs. Edwin R. Daniels
Mr. and Mrs. Sidney H. Davis, Jr.
Mr. and Mrs. Alan Dawson
Mr. and Mrs. Donald P. DeAngelo
Ms. Joleen M. Decle
Mr. and Mrs. C. B. Dickerson
Mr. Harry K. Dine
Ms. Paula K. Dorsey
Mr. and Mrs. Jose A. Duarte
Dr. and Mrs. Harry Dubow
Mr. and Mrs. Lawrence Dunst
Mr. and Mrs. Herbert A. Durham
Mr. and Mrs. Michael R. Dutcher
Mr. and Mrs. Jay Earley
Mr. and Mrs. David H. Eisenberg
Mr. and Mrs. William R. Eliassof
Ms. Ellen Emerman
Ms. Kathryn W. Engleman
Mr. and Mrs. Richard G. Fagin
Ms. Anna W. Fichtner
Dr. and Mrs. Ross L. Finkelman
Mr. and Mrs. Jim Finley
Mr. and Mrs. Kurt D. Fisher
Mrs. Ervin T. Fleming, III
Dr. and Mrs. Mark J. Fleschler
Mr. and Mrs. Ron Freeman
Mr. and Mrs. James W. Gardner
Dr. and Mrs. Marvin Gerard
Mr. and Mrs. Michael Gilles
Mr. and Mrs. W. R. Goddard
Mr. and Mrs. Alan J. Gold
Mr. and Mrs. Randy L. Golden
Ms. Linda N. Good
Mr. and Mrs. William J. Goodwin
Mr. and Mrs. Rick Gordon
Mr. and Mrs. John A. Grant
Mr. and Mrs. Neal Green
Mr. and Mrs. Joel A. Greenberg
Mr. and Mrs. Peter Gustafson
Mr. and Mrs. Ralph W. Haas
Ms. Peggy Halbert
Mr. and Mrs. John R. Hall
Mr. Perry G. Hall
Ms. Kristin Lee Hamm
Mr. and Mrs. Richard B. Hamm
Ms. Barbara Hancock
Mr. and Mrs. Wesley C. Hand
Mr. and Mrs. Mike Hardy
Ms. Sandra Harrington
Mr. and Mrs. Donald Hart
Mr. and Mrs. George L. Hay
Mr. Brian M. Heath
Mr. and Mrs. Alan Helsley
Mr. and Mrs. Bradford W. Henderson
Mr. and Mrs. William H. Henley
Mr. and Mrs. John Henneberger
Mr. and Mrs. James C. Hester
Ms. Claire Heyman
Mr. and Mrs. J. Wesley Hickman
Mr. and Mrs. Michael R. Higgins
Mr. and Mrs. Robert D. Hogg
Ms. Ellen Carr Hollon
Mr. and Mrs. Lawrence J. Horan, III
Mr. and Mrs. Shawn Howard
Mr. and Mrs. Eugene N. Hughett
Mr. D. H. Hunt
Mr. and Mrs. Robert E. Hurte, Jr.
Mr. and Mrs. Mitchell Hurwitz
Mr. and Mrs. Robert A. Innamorati
Mr. and Mrs. William J. Ismon
Mr. and Mrs. Alphonso Jackson
Mr. and Mrs. Warren R. Jamieson
Mr. and Mrs. James A. Jenne
Ms. Alicia A. Johnson
Mr. and Mrs. Craig D. Johnson

Ms. Sarah Elizabeth Johnson
Ms. Julia A. Johnston
Ms. Alamarinda Kersh
Mr. and Mrs. August L. Keyes
Ms. Caryl M. Keys
Mr. and Mrs. Maurice M. Kirkpatrick
Mr. Randy Kleinman
Mr. Stephen S. Kline
Mr. and Mrs. Steven A. Kokkinakis
Ms. Michelle R. Kromelis
Mr. and Mrs. Richard S. Krumholz
Mr. Wade H. Laing
Ms. Beckye Laird
Mr. and Mrs. Dwight Langsdale
Mr. Quinn C. Laukel
Mr. and Mrs. Gordon Law
Mr. and Mrs. Maurice Legrand
Dr. and Mrs. Luis Leib
Ms. Jonda Leitch
Ms. Frances Rader Lena
Ms. Walter S. Lightbourn
Mr. and Mrs. Donald Lisk
Mr. and Mrs. Clifford W. Lloyd
Ms. Lisa Loe
Mr. David L. Lovelady
Ms. Harriet F. Lowe
Mr. and Mrs. Steve J. Maggard
Mr. and Mrs. William F. May
Mrs. Tanya McCann
Ms. Nelah Allen McComsey
Ms. Sandra L. McDermott
Mr. and Mrs. Mark C. McDonald
Mr. Noel McDoniel
Ms. Lynette McElhatten
Mr. Robert K. McGinnis
Ms. Carla Henry McIntosh
Mr. and Mrs. Larry W. McLean
Ms. Polly Minton McLeRoy
Mr. and Mrs. James McRae
Mr. and Mrs. John Mark McWatters
Mr. and Mrs. A. A. Meitz
Mrs. Bette Wolens Miller
Mr. and Mrs. Harvey R. Mitchell
Mr. and Mrs. Robert E. Mohr
Mr. Stephan J. Moore
Mr. and Mrs. Z. Buford Moore
Mr. R. E. Mudie
Mr. and Mrs. Joe Munsch
Mr. and Mrs. Richard E. Nance
Mr. James R. Neitzel
Ms. Katherine Newman
Dr. and Mrs. S. R. Newman
Mr. Anh Q. Nguyen
Mr. and Mrs. J. B. Nichols, Jr.
Mr. and Mrs. Martin J. Norris
Mr. Michael S. Nutter
Mr. and Mrs. Mark F. O'Molesky
Ms. Bonnie I. O'Neill
Mr. and Mrs. Gregory S. Oliver
Mrs. Robert M. Olmsted
Mr. and Mrs. David M. Ostermann
Ms. Mary Ellen Owen
Mr. and Mrs. Preston Paine
Dr. J. F. Palimisano
Mr. Robert Patton
Mrs. Paralee Payne
Mr. and Mrs. John G. Penson
Mr. Edward R. Perez
Mr. and Mrs. Larry E. Periman
Mr. Toby J. Peters
Mr. and Mrs. Thomas J. Petr
Ms. Ina J. Phillips
Mr. and Mrs. William S. Pickett
Mr. and Mrs. Vernon Potter
Mr. and Mrs. John D. Potts
Ms. Ruth Price
Mr. and Mrs. Bruce F. Quill
Dr. Sharon Rae
Mr. and Mrs. Michael E. Randall
Ms. Martha Ratliff
Ms. Norma A. Raymond

Mr. and Mrs. George P. Read
 Mr. Michael A. Reilly
 Ms. Angeleah Rhodes
 Mr. and Mrs. Howard A. Roach
 Mr. and Mrs. Charles B. Roberts
 Ms. Helen Roberts
 Mr. and Mrs. Allan S. Robins
 Mr. and Mrs. Brian Robinson
 Mr. and Mrs. Antonio Ortega
 Rodriguez, Jr.
 Dr. and Mrs. Patrick F. Rose
 Ms. June J. Roseberry
 Mr. and Mrs. Arthur Rosen
 Mrs. Frederick E. Rowe
 Ms. Nancy C. Rush
 Mr. and Mrs. Paul S. Russ
 Mr. John Carl Rutledge
 Mr. and Mrs. Gavin Ryan
 Mr. Joseph A. Salgado
 Mr. and Mrs. William F. Sanders
 Mr. and Mrs. Ronnie R. Sauer
 Mr. and Mrs. Joseph N. Scarpinato
 Ms. Miriam K. Schlesinger
 Mr. and Mrs. Robert E. Scifres
 Ms. Kim Shackelford
 Mr. and Mrs. Thomas L. Shankles
 Ms. Sharon A. Shelby
 Mr. and Mrs. James B. Shirreff
 Mr. and Mrs. David M. Slover
 Ms. Sue Slusser
 Mr. and Mrs. Thomas G. Smith
 Mr. Mark S. Soberman
 Mr. Jack Sommerfield
 Mr. and Mrs. Wallace E. Stanley, II
 Dr. and Mrs. William H. Starling
 Mr. and Mrs. Laurence G. Stephens
 Mr. and Mrs. Bruce A. Stewart
 Mr. and Mrs. Jason Dow Stewart
 Mr. and Mrs. W. Stewart Storie
 Mr. David L. Strassner
 Mr. Stuart Strauch
 Mr. and Mrs. David Suliteanu
 Mr. and Mrs. E. Scott Swimley
 Mr. Alvin Tauroug
 Ms. Dea Taylor
 Mrs. Agnes M. Thomas
 Mr. and Mrs. Gillis Thomas
 Mr. John H. Thompson
 Mr. and Mrs. Mark R. Thompson
 Mr. and Mrs. Simeon R. Trotter
 Mr. and Mrs. Victor A. Trubitt
 Dr. and Mrs. Gary R. Turner
 Ms. Florence Vavrina
 Ms. Lori Veith
 Mr. Sundararajan Venkataramanan
 Mr. and Mrs. Joe Ray Vielock
 Mr. and Mrs. E. J. Wacker, Jr.
 Mr. and Mrs. Keith N. Wagner
 Mr. and Mrs. T. E. Walston, Jr.
 Mr. and Mrs. M. A. Warborg
 Mr. and Mrs. Bill Ward
 Mr. Michael C. Warren
 Mr. and Mrs. William T. Warren
 Mr. and Mrs. Joseph D. Waters
 Mr. Richard C. Waters
 Ms. Michelle Weber
 Mr. and Mrs. Wayne G. Willems
 Mr. and Mrs. Edward A. Williamson
 Mr. John W. Willson
 Mr. and Mrs. Mike Wilson
 Mr. and Mrs. Sam Witt
 Mr. and Mrs. Tom Wittenbraker
 Mr. Douglas L. Witter
 Mr. and Mrs. James D. Wolff
 Mr. and Mrs. W. David Wood, III
 Mr. and Mrs. James M. Wooten
 Mr. Arthur J. Wright
 Mr. and Mrs. Richard E. Yellen
 Mr. Drew M. Young
 Mr. and Mrs. Pete Zack
 Ms. Susan Zetzer

Children's Medical Center of Dallas gratefully acknowledges the following gifts from foundations, corporations, associations and other groups.

\$10,000+

Troy Aikman Foundation
 Alcatel Network Systems, Inc.
 American Airlines
 Associates First Capital Corporation
 AvreaFoster, Inc.
 Baylor Health Care System
 The Benefit Store
 Bosque Foundation
 Brain Tumor Foundation of the Southwest
 CFA-Southwest Chapter
 Children's Cancer Fund of Dallas, Inc.
 Dallas Father of the Year Awards Luncheon
 The Dallas Morning News
 Lillian H. and C. W. Duncan Foundation
 Fogelson Charitable Foundation
 Cecil and Ida Green Foundation
 Home Interiors & Gifts, Inc.
 Hotel Adolphus
 Hyatt Regency Dallas
 J. M. West Texas Corporation
 Junior League of Dallas
 K.A.R.E.-Kroger Kid's Klassic
 Lite Rock 103.7 KVIL
 Les Femmes du Monde
 The J. E. and L. E. Mabee Foundation, Inc.
 Ivor O'Connor Morgan Trust
 Harry S. Moss Heart Trust
 NationsBank
 Neiman Marcus
 Occidental Chemical Corporation
 Omni-Comp, Inc.
 Lucile W. & George R. Pattullo Fund
 Peter Pan Children's Fund
 The Howard Earl Rachofsky Foundation
 Bob Smith, M.D. Foundation
 Texas Fire Sprinkler Contractors Association
 Tom Thumb Food & Drugs, Inc.
 Tri Delta Charity Antiques Show, Inc.
 Tri Sigma Foundation
 Variety Club of North Texas
 WBAP 820
 WFAA-TV Channel 8
 Women's Auxiliary to Children's Medical Center of Dallas

\$5,000-\$9,999.99

Alpha Phi Foundation, Inc.
 Bank One
 City of Dallas
 Dallas Cowboys Community Foundation
 Dallas Stars
 Falcon Business Forms
 First Presbyterian Church Foundation
 Folsom Charitable Foundation, Inc.
 Wm. W. George & Associates
 The Graves Group, Inc.
 Irving ISD/Irving HS Student Council
 J & S Audio Visual, Inc.
 Jordan Family Foundation
 Oak Lawn Community Services
 Oncology Nursing Foundation
 Overlake Foundation, Inc.
 RPH-Promotor Stiftung
 Savings of America
 The Solomon Trust
 Speedway Children's Charities - Texas
 Sprint

The Staubach Foundation
 James G. Taken Memorial Fund
 Texas Health Resources
 TRT Holdings, Inc.

\$1,000-\$4,999.99

8 and 40 Departmental of Texas
 A+ Delivery Company, Inc.
 Affiliated Telephone, Inc.
 Baylor L. Agerton Trust
 Alpha Aviation, Inc.
 American Football Coaches Wives Association
 American Legion #81
 Anderson Consulting LLP
 Arthur Andersen
 ASID/Texas Chapter, Dallas Association
 The Marilyn Augur Family Foundation
 Ben G. Barnett Foundation
 Baron & Budd, P.C.
 Barrow, Hanley, Mewhinney & Strauss, Inc.
 BDO Seidman, LLP
 Bennigan's/Steak and Ale
 BL&P Engineers, Inc.
 Patricia B. & Guy Blass Foundation Trust
 Borden and Elsie the Cow
 The Cain Foundation
 CapRock Communications Corporation
 CBS, Inc.
 ClubCorp
 David Chasey Photography
 Chevrolet
 Childhood Leukemia Foundation
 Children Affected by AIDS Foundation
 Chuck E. Cheese's
 James M. Collins Foundation
 Commercial Specialties, Inc.
 Communities Foundation of Texas - Donor's Fund
 Coppel Family Medical Center, Inc.
 Dallas Downtown Improvement District
 The Dallas Foundation - Louise W. Kahn Endowment Fund
 Dallas Founder Lions Club
 Double "T" Enterprises, Inc.
 Excel Foundation
 Exxon Corporation
 The Florida Company Inc.
 Founders National Bank
 E & J Gallo Winery
 Ian Powell Goldberg Foundation
 Greater Dallas Shuffleboard Association
 Hedrick's Promotions, Inc.
 Hollywood Entertainment Corporation
 Inet
 Intecom
 Intercity Investments Inc.
 International Distillers & Vintners
 Interstate Battery System of America, Inc.
 J.D. French & Associates, Inc.
 Keebler Foods Co.
 Merrill Lynch & Company Foundation, Inc.
 Mervyn's California
 Mobil Business Resources Corporation
 Charles and Katherine Moore Foundation
 Morgan Photography Studio
 Morgan Stanley & Co., Inc.
 Michael B. Morrow Foundation
 Mrs Baird's Bakeries, Inc.
 National Council of Jewish Women
 NCH Corporation
 Northaven United Methodist Church
 Olshan Foundation Repair

Oristano Foundation
 Carrie S. Orleans Trust
 Perot Systems Corporation
 Philippine Community Center, Inc.
 Planet Hollywood
 PrimeCo
 Pro Staff Personnel Services
 Putnam Investments
 Ride The West, Inc.
 The Arch and Stella Rowan Foundation, Inc.
 Rowlett Lions Club
 Schepps Dairy
 Schlotzsky's Deli
 Scafood Supply Company
 ServiceMaster Facility Services
 7-Eleven®
 Shared Medical System Corp.
 Southwest Transplant Foundation
 Southwestern Bell Telephone
 SUBWAY
 Target Stores
 Texas Chef Association
 Thompson & Knight Foundation
 Top Rail Ballroom
 Turner Charitable Foundation
 United Way of King County
 United Way of Terrell-Kaufman
 United Way of Tri-State
 University of Rochester
 ValuEd Corporation
 Visa U.S.A Inc.
 William Noble Diamonds Classic & Estate Jewelry
 Kevin & Kyle Witt Memorial Foundation
 Yim's Tae Kwon Do Institute
 William & Sylvia Zale Foundation

\$500-\$999.99

Addison Wesley Longman Inc.
 American Legion Auxiliary
 Assistance League of Dallas
 Auriemma Consulting Group, Inc.
 Children's National Medical Center
 City of Farmers Branch
 Columbia Medical Center of Las Colinas
 DIFFA
 Eli Lilly & Company
 The Emmes Corporation
 GE-Ray Fabrics, Inc.
 Hopkins County United Way
 Insurance Technology Services
 Intellect, Inc.
 Invesco Realty Advisors
 Kurtz-Bedford & Associates, Inc.
 Magellan Property Management
 Mastercard International
 The Meadows Foundation
 National Charity League
 North Texas Endodontic Associates
 OHBA Corporation
 Opus South Corporation
 Panda Energy International, Inc.
 Peters Chevrolet
 Phoenix Property Company
 R & R Healthcare, Inc.
 RGT Capital Management, Inc.
 Robertson Fleet Service
 SampleHouse & Candle Shop
 Sidran, Inc.
 Square D Foundation
 Storm Products Company
 T & D Management, Inc.
 Targetcom Inc.
 Taylor & Company Inc.
 TC Mirafi
 TechKnowledge Consulting Corp.
 Teddy Bears Unlimited, Inc.
 Transamerica Real Estate Tax Service

West Texas Insurance Exchange, Inc.
WHB Investments, Inc.
Wilshire Baptist Church
XEROX Corporation

\$250-\$499.99

Allied Composite Technologies, Inc.
American Contractors Insurance Group
American Legion #424
Bank One - Corsicana
Britton Building Maintenance, Inc.
Bunzl Distribution
Burford & Ryburn, L.L.P.
Caprice Civic Club
Central Christian Church of Dallas
Contran Corporation
Corson & Associates, Inc.
Crowell Design & Construction, Inc.
CSC Index, Inc.
Dickerson Construction Company, Inc.
Dr Pepper/Seven Up Inc.
The Electric Light & Power Company
Energy Supply Employees
F. P. C.
First Southwest Company
First Texas Bank
Francis Enterprises, Inc.
James French Photography
Instrument Tech Corporation
Irving Association of Educational Office Personnel
Keeley Elementary School Kindergarten
Kent-Paul Properties, Inc.
Kwik Kar Lube & Tune of Richardson
MCK Communications, Inc.
Mission Foods
Monterey Fund, Inc.
Panther Natural Gas Company
JC Penney Company, Inc.
Prudential Foundation
Roark Insurance Agency
Safeco Land Title of Dallas
Sewell Village Cadillac, Inc.
Source Services Corporation
Southern Gardens Landscape Contractors
Southwest Landscape Nursery Co.
Specialty Products Co.
Swofford Electric Supply Corp.
Sykes, Dale and Co. P.C.
Texas Appraisal Service
Texas Spectrum Electronics, Inc.
Tri Sigma/Alpha Chi Chapter
Tri Sigma/Epsilon Psi Chapter
Umuleri Progressive Association of North America
VLM Investments
Weaver & Tidwell, L.L.P.
Bill and Katie Weaver Charitable Trust
Western Bank & Trust
Whataburger
Your Florist

\$125-\$249.99

The Highlander School - 1998-99
Fourth Grade Class
Argonaut Group, Inc.
Associates Customer Service Support Team
Brazell Construction
Breitbarth and Ferguson, L.L.P.
Cardona's Insurance
Children's Medical Center of Dallas - Project Management Department
Computer Sciences Corporation
Financial Service
CSC e-Wave
Custom Programming Services, Inc.
Daltech Group

DFW A-1 Pallet, Inc.
Farmers Branch Fire Fighters Association #3325
Gold Family Foundation
Grease Catch Corporation
Heidelberg Web Press, Inc.
Todd Henson, Inc.
Herb's Paint & Body #4
Hotel Saint Germain, Inc.
Johnson & Johnson Services, Inc.
Kwik Kopy - Plano
LBI Electro-Optics Corporation
Levitt Enterprises
Lovell Public Relations
Merck & Company, Inc. - Vaccine Division
Metro Fire Protection, Inc.
Midlothian High School
The Millipore Foundation
Mongara Music
North Texas Neuroscience Center, P.A.
Paragon Investigations, Inc.
Park Cities Presbyterian Church
Philip Morris Companies, Inc.
Pinewood Nine Holers
Preston Center Rotary Club
Quattro Consulting, Inc.
Rector Equipment Company, Inc.
Southwest Materials Handling Co.
St. Mathias Church Women's Guild
The Stewart Group, Inc.
Suzy's Interiors
TEC Minerals Employees
Tuesday Morning, Inc.
Turdetique, Inc.
The UPS Foundation, Inc.
Wood Components, Inc.

In Memory of
(given by)

Janet Abel
Ms. Nancy A. Kaufman
Mary Frances Abel
Mr. Clarence R. Birbari
Frank Abney
Mr. and Mrs. Michael J. Thomas
Franklin Michael Abney
Mr. and Mrs. Stephen M. Brown
Mr. and Mrs. Gordon H. Courtney
Mrs. Hollace L. Fleetwood
Mr. and Mrs. Roger E. Haynes
Ms. Virginia L. Holley
Mr. and Mrs. Michael L. Togneri
Ed Abraham
Mr. and Mrs. Ben P. Clark
J. B. Adams
Mr. and Mrs. William B. Hopson
Charles and Marie Adleta
Mr. Thomas L. Adleta
William H. Aikman
Mr. and Mrs. W. R. Goddard
Joan Albert
Mr. and Mrs. David C. Potter
Ms. Natalie Potter
Mrs. Ivah Albright
Dr. and Mrs. William H. Starling
Creston Hamilton Alexander
Mrs. Robert B. Cullum, Sr.
Mr. and Mrs. Ric Scripps
Mr. and Mrs. Charles Seay
D. J. Alexander
Mr. and Mrs. Maurice Klein
Mrs. Edile Alexander
Dr. and Mrs. William E. Litle
Don Alford
Ms. Billie R. Tunnell
Gladys Allen
Mr. and Mrs. Delvis A. Hall
Virginia Allen
Mr. Alan R. Bromberg
Mr. and Mrs. C. D. Winnett

Bonnie Amend
Ms. Martha Rita Vaughan
Emily L. Anderson
Mr. and Mrs. Bob Stauch
Mrs. Vernez Anderson
Mr. and Mrs. Richard B. Hamm
Irene Andrews
Mrs. Jean Tippitt
Edgar "Jack" Annett
Ms. Shirley Crawford
Vicki and Pat Anthony
Mr. and Mrs. Al P. Johnson
Clay Atkins
Mr. and Mrs. James F. Leonard
Frank E. Austin, Jr.
Mr. and Mrs. Allen E. Cullum
Mrs. Robert B. Cullum, Sr.
Mrs. Hudson Dunlap
Mr. James T. Elliott, III
Mr. and Mrs. James J. Farnsworth
Mr. and Mrs. George D. Farr
Mr. and Mrs. M. A. McBee
Mrs. Carolyn Padgett Moore
Mr. and Mrs. Charles B. Peterson
Mr. and Mrs. Charles Seay
Mr. and Mrs. John M. Stemmons
Mrs. Tommie B. Walton
Mr. and Mrs. Edward A. Williamson
Eddie Auwaerter
Dr. and Mrs. William H. Starling
Helen Awalt
Mrs. Catherine J. Robins
William Guy Aylesworth
Christopher M. Harland
Morgan Stanley & Co., Inc.
NationsBank
James B. Stynes
Seth Eli Azoff
Mr. and Mrs. Marvin Victor
Mother of Mr. & Mrs. Mel Bailey
Mr. and Mrs. George Mirsky
Mamie Baldrige
Mr. and Mrs. Mark S. Crim
Mr. and Mrs. C. B. Dickerson
Hillary S. Ball
Ms. Martha McCluney
Mr. and Mrs. Lee S. Turner, Jr.
Ruth Ball
The Parrott Family
Willard Barr
Mr. and Mrs. John L. Estes
Fritz E. Barton
Mr. and Mrs. F. W. Burnett, Jr.
Bob Barvin
Dr. and Mrs. Joel B. Steinberg
Mrs. Pearl Steinberg
Harry Bass, Jr.
Mrs. Norma H. Acker
Mr. and Mrs. W. R. Goddard
Mr. and Mrs. Walter J. Lightbourn, Jr.
Mr. and Mrs. Charles Seay
Samantha Raye Bass
Mr. and Mrs. Kevin Morris
Terrell P. Bass, Jr.
Peters Chevrolet
Dr. Norma Battles
William Coco, M.D.
Thomas Grubb, M.D.
Deborah Wardell, M.D.
Augusta Beauchamp
Mr. and Mrs. R. C. Owens
Thomas Peter Beauchamp
Ms. Kathleen M. Beauchamp
Jonathon Becker
Mr. and Mrs. Melvin E. Becker
Paul Belcher
Dr. and Mrs. B. L. Shinn
Robert (Beau) Bell
Mr. and Mrs. John P. Strong
Evelyn Bennett
Tri Sigma Foundation

Walter Bernstein
Mr. and Mrs. David H. Eisenberg
Ida Bethel
Mr. Bill Rea
Mr. Jeff Rea
Willard E. "Bill" Walker
Mr. and Mrs. H. R. Bright
Hascal Sanders Billingsley
Mr. and Mrs. R. E. Russell, Jr.
Marion Landis Birbari
Ms. Dorothy Allen
Mrs. Edwin T. Beckham
Mr. and Mrs. Dallas G. Bissell
Mr. Charles Blaylock and Ms. Winnie Cassaday
Ms. Elizabeth W. Brosseau
Mr. and Mrs. Brents Broyles
Judge Spencer Carver
Mr. and Mrs. John B. Clayton, III
Mrs. Carswell H. Cobb
Mr. and Mrs. Godfrey M. Collins
Mr. and Mrs. Robert J. Collins, IV
Mr. and Mrs. Robert E. Deering
Mr. and Mrs. Vince Drain
Mr. and Mrs. Thomas H. Fitzpatrick
Ms. Jacqueline Turner Garrett
Mrs. Earl Gillespie
Mr. and Mrs. Fred L. Hamric
Mr. and Mrs. J. Wesley Hickman
Mr. Ogden S. Hudnall
Mr. Joe K. Hughes
Mrs. Virginia E. Jacobs
Mr. and Mrs. Jerry Jericho
Mr. and Mrs. Phillip Gray John
Mr. and Mrs. Edwin B. Jordan
Mr. and Mrs. James H. Merritt
Dr. and Mrs. Stephen D. Mobley
Mr. and Mrs. Jack Shook Morgan
Mr. and Mrs. Lee W. Owen
Park Cities Presbyterian Church
Mr. and Mrs. George Garrison Potts
Employees of Red Steel Company
Ms. Patricia Ruhnke
Mr. and Mrs. Andrew J. Shoup, Jr.
Mr. and Mrs. W. C. Shuford
Mr. and Mrs. Jerry S. Stover
Mrs. Lawrence A. Wilson
Mr. and Mrs. Jack L. Woods
Betty Smither Black
Mr. and Mrs. Doug Otten
Ward Blacklock
Mr. and Mrs. John Mark McWatters
Debby Blake
Mr. and Mrs. Mike Harvey
Mary Frances Blake
Mr. and Mrs. M. M. Brown, Jr.
Johnnie Blakeway
Mr. and Mrs. Jerry Morrison
Dr. Bassel N. Blanton
Mrs. Howard M. Burkett
Mrs. Allan M. Casey
Mrs. A. Bryce Huguenin
Ms. Walter S. Lightbourn
Dr. S. Halcuit Moore, Jr.
Thompson & Knight Foundation
Waller C. Boedeker
Mr. and Mrs. W. R. Goddard
Billie Boles
Mrs. Richard I. Nash
Dr. John Boston
Mr. John R. Yarbrough
R. L. and Bertha Bowen
Dr. H. Leslie Moore
Virginia Bowlin
Dr. and Mrs. William E. Litle
Betty Bryne Boyd
Mr. and Mrs. Walter J. Lightbourn, Jr.
Mitchell Boyd
Mr. and Mrs. Pete Zack
Tracy Boyden
Mr. and Mrs. Johnny Williams, Jr.

BY THE NUMBERS: Children's used pain pumps for 1,832 patient days last year, and the number is steadily growing as the pain management program continues to relieve children's pain. *Source: pain management program*

Etta K. Brachman
Mr. George A. Shutt

Dorothy J. Brand
Mr. and Mrs. Taft Sickles

Wes Brandon
Peters Chevrolet

Otis Bratcher
Mr. and Mrs. C. B. Dickerson

Elliott H. Bredow
Mr. Paul L. Salzberger

Elliott and Jane Bredow
Ms. Elizabeth Smith

Leigh Ann Brewer
Mr. and Mrs. Ray Holland

Anne Brewster
Mr. and Mrs. John E. Branch

Mayfield Brian
Mr. and Mrs. Joe C. Applewhite

Edna Bridwell
Mr. and Mrs. Stanley Beall

Evelyn Briggie
Ms. Joyce Higginbotham
Mr. and Mrs. Steven S. Schiff

Boots Brin
Mr. and Mrs. Joe Badt
Mr. and Mrs. John B. Hussey
Dr. and Mrs. Joel B. Steinberg

Colin Broadbent
Mr. and Mrs. Chris Adams

Stephanie P. Brochtrup
Mr. and Mrs. Frank Brochtrup
Mrs. Janice A. Flower

Helen Bronson
Mr. and Mrs. J. Gilbert Zuniga

Edward Brooks
Mrs. Rosine M. Martin

Mary Sudie Brooks
Mr. and Mrs. Richard B. Hamm

Phillip Don Brooks
Mr. and Mrs. T. C. Geron, Jr.

Mrs. John S. Brown
Mrs. Richard J. Bauer
Mr. and Mrs. W. R. Goddard
Mrs. Tommie B. Walton

Raylene Brown-Davis
Mr. and Mrs. Bob Worth

Ludie Mae Browning
Miss Chris Ann Nalboriski

Ruby A. Brumbeloe
Mr. and Mrs. C. B. Dickerson

Flossie Brumfield
Mr. and Mrs. L. Keith Blackwell

Mr. and Mrs. J. A. Buchanan
Mr. Bobby E. Buchanan

Pauline Emma Buck
Mr. and Mrs. F. H. Geiger
Ms. Margaret Hughes
Ms. Dorothy Leigh
Ms. Jean Stevens
Ms. Clare J. Terrill
Ms. Claudia J. Tessier

Harry Bullard
Mrs. Frank E. Austin, Jr.
Mr. and Mrs. Jon Schwartz
Mrs. Philip Silverberg
Mr. and Mrs. Joseph W. Simms

Frances Nash Orand Burgher
Tina and Mike McBee

Dave "Tooter" Burnett
Mr. and Mrs. Mark Thomas

Frederick "Fritz" W. Burnett, Sr.
Dr. H. Leslie Moore

John Burrus
Children's Medical Center of Dallas

Evelyn Burton
Mr. and Mrs. Stanley Beall

Sara Breanne Butler
Ms. Mary S. Robinson

Betty Buxton
Ms. Sue Slusser

Grandson of
Dr. and Mrs. Eugene Byrne
Mr. and Mrs. George M. Dreher

Wayne Calloway
Mr. and Mrs. Johnny Williams, Jr.

Iva Lee Cameron
Ms. Virginia Wheeler

Carolyn (Mrs. J. S.) Camp
Mr. J. S. Camp, Jr.

Jean Campbell
Blue Jean Baptist Church

Nicole Canaan
Mr. and Mrs. John H. Brandon
Lt. Col. and Mrs. Thomas W. Condon, Jr.
Mr. and Mrs. Claude Hartwell
Ms. June G. Post
Mr. and Mrs. David Sain
Jim and Annette Wells

Ralph Canter
Ms. Miriam K. Schlesinger

Mrs. Carlock
Mr. and Mrs. Dan L. Beaird

Curtis Carpenter
Ms. Shirley Scott

Nicolas Carr
Ms. Joyce Cantrell

Jack Carter
Mr. and Mrs. R. B. Flusche

Phillip R. Carver
Mr. and Mrs. Eugene N. Hughett

George Cash
Mrs. L. T. Montgomery

Rosa Chandler
Mr. and Mrs. Skip Bohn
Mrs. Elaine B. Lovinggood

Melvin Chaney
Mr. and Mrs. Sam Cain

Samuel and Rose Chantilis
Mr. and Mrs. Angelo Chantilis

Melita Chapin
Mr. and Mrs. W. G. Adair
Ms. Mary Brinegar
Mrs. W. W. Browning, Jr.
Ms. Sharon J. Bybee
Mr. and Mrs. Charles B. Cannon
Mr. and Mrs. Allen E. Cullum
Mr. and Mrs. Guy Griffith
Mr. and Mrs. William L. Haverfield
Betty and Max Ligon
Mr. and Mrs. Fred Ligon
Mr. and Mrs. Carl McCaslin
Mrs. Abe Meyer
Ms. Charlotte S. Rives
Mr. George A. Shutt
Mr. and Mrs. Bert W. Speed
Mr. and Mrs. C. Graham Tebbe, Jr.

Judy Chapman
Ms. Jacqueline Turner Garrett

Charles Cherlin
Mr. and Mrs. Jeffrey O. Steinberg

Meredith Dryden Chesler
Ms. Amelia M. Adams
Mr. and Mrs. John M. Albert
Associates Customer Service
Support Team
Associates First Capital Corporation
Mr. and Mrs. Larry R. Augustus
Auriemma Consulting Group, Inc.
Mr. and Mrs. John Bacon, III
Ms. Peggy Baker
Mr. and Mrs. Philip L. Barlow
Marty, Wendy, Taylor and
Kendal Barry
Mr. and Mrs. Louis A. Beecherl, III
Dr. and Mrs. Lorin F. Berland
Mr. and Mrs. Don Berman
The Bridge Club
Mr. and Mrs. David A. Brooks
Mr. and Mrs. John P. Cahill
Dr. and Mrs. Frank Carmody
Ms. Vicki Carpenter

Catalyst Direct Inc.
Mr. and Mrs. James R. Catoe
Mr. and Mrs. Donald W. Chamberlain
Mr. and Mrs. Randall M. Chesler
Mr. and Mrs. Nicholas E. Churchill
Mr. and Mrs. David C. Clarke
Compass Group USA Inc.
Mr. and Mrs. John Constantine
Mr. and Mrs. Walter Copeland
Mr. Stephen Crandall
Ms. Wendy Crewson
Mr. and Mrs. Martin Cryan
Ms. Karen M. Culp
Mr. and Mrs. John F. Deckelman, III
Mr. and Mrs. Robert Dickey
Mr. Harry K. Dine
Mr. and Mrs. John J. Ditore
Ms. Mary Dollar
Ms. Cheryl Doyle
Mr. and Mrs. Leonard Druger
Mr. Robert Drury
Ms. Barbara J. Dukas
Mr. and Mrs. Alvin Elkin
Ms. Soh-Yin Susie Fan
Ms. Clara Maria Ferro
Ms. Barbara Jean Fogarty
Mr. and Mrs. James V. Forrest
Mr. and Mrs. Joseph F. Francovich
Mr. Kim T. Frazier
Mr. and Mrs. Mark C. Gavin
Ms. Suzanne Geddes
Mr. and Mrs. Mark G. Glazier
Mr. Charles B. Goldenberg
Mr. Paul J. Gscheidle
Mr. and Mrs. Peter Gustafson
Mr. and Mrs. Joseph E. Guy
Mr. and Mrs. R. Grayson Hall
Ms. Marsha Cunningham Harley
Ms. Karin O. Hartog
Ms. Jenifer Hardie Hartwell
Mr. and Mrs. James A. Hawk
Ms. Michaela G. Hayes
Ms. Mary Healy
Mr. Andrew H. Heller
Dr. and Mrs. Charles R. Helms
Ms. Elizabeth H. Hill
Mr. and Mrs. Samuel D. Hill
Ms. Stephanie G. Hill
Mr. and Mrs. William F. Holland
Mr. W. David Holliday
Mr. and Mrs. Charles F. Hughes, Jr.
Mr. and Mrs. Keith W. Hughes
Hughes & Sloan, Inc.
Mr. and Mrs. John F. Hunter
Mr. Larry P. Hutcheson
Mr. and Mrs. Jack Iovine
Ms. Marjorie E. Jacob
Mr. and Mrs. Frank Kalinowski
Mr. and Mrs. Jeffery M. Kann
Ms. Alamarinda Kersh
Mr. and Mrs. Roger D. Kidwell, Jr.
Mr. and Mrs. Leonard A. Kraus
Mr. and Mrs. Paul Kulhanjian
Mr. and Mrs. Clarence J. Kurdt
Mr. and Mrs. Robert W. Lally
Mr. T. Shawn Lanier
Mr. and Mrs. Donald J. Lawlor
Ms. Mary V. Layton
Ms. Mayna Lec
Mr. and Mrs. Michael C. Lenora
Mr. and Mrs. Brian Liddicoat
Mr. and Mrs. Randall J. Littenecker
Mr. and Mrs. Michael J. Loeb
Ms. Carole A. Loftin
Mr. and Mrs. Chester Longenecker
Mr. and Mrs. Joseph A. Lucchesi
Ms. Sally J. Margolin
Mr. and Mrs. Michael D. Martin
Mastercard International
Ms. Joanne McClayton
Mr. and Mrs. Lawrence A. McCrief

Mr. and Mrs. Lanny E. McElroy
Ms. Ann P. Melocik
Mr. and Mrs. Francis Melocik
Mr. and Mrs. Kenneth W. Meyersieck
Mr. Jay D. Milone
Mr. and Mrs. Jack L. Mitchell
Mr. Robert W. Mong, Jr.
Mr. and Mrs. Joseph D. Montgomery
Mr. and Mrs. Gary Moon
Ms. Sybil B. Moseley
Mr. and Mrs. Walter J. Mulflur, Jr.
Ms. Joy R. Nicholson
Mr. and Mrs. William F. Norris
Notable Accents - Fabric Workroom
Charlotte Taylor
Stephanie Smith
Pam Lowron
Mr. and Mrs. Joseph E. O'Connor, Jr.
Mr. and Mrs. William J. Page
Ms. Betty D. Palmisano
Dr. J. F. Palimisano
Mr. and Mrs. Justin P. Palmisano
Mr. Michael J. Palmisano and
Ms. Lora M. Stewart
Mr. Vincent Michael Paturzo
Ms. Sylvia Pershing
Mr. Robert C. Phelps
Pinewood Nine Holers Golf Club
Mr. and Mrs. Raymond Pittet
Mr. and Mrs. Fred M. Purnell
Mr. and Mrs. Brian C. Queen
Dr. Lanette Howell Rees
Ms. Sherry L. Riley
Ms. Marguerite Davis Robinson
Mr. and Mrs. R. L. Robinson
Ms. Nancy C. Rush
Mr. and Mrs. Gerald H. Rutherford
Ms. Elizabeth M. Safranek
Mr. and Mrs. Joseph N. Scarpinato
Mr. Charles P. Scheeler
Mr. and Mrs. Brian Sheets
Mr. and Mrs. Chris D. Shuman
Mr. and Mrs. Hugh J. Sinclair
Ms. Sarita L. Soldz
Dr. and Mrs. Tarek O. Souryal
Mr. and Mrs. Thomas Spence
St. Anne's Society
Mr. and Mrs. Robert E. Stock
Ms. Christina Reichhart Strassner
Mr. David L. Strassner
Ms. Wendy Ann Strassner
Mr. Stuart Strauch
Mr. and Mrs. Charles P. Sweeney, Jr.
Mr. and Mrs. E. Scott Swimley
Targetcom Inc.
Friends at TC Mirafi
Ladies Golf Association at Towson
Golf and Country Club
Mr. Edmond F. Trainor
Mr. Richard Turney
Mr. and Mrs. David L. Vargas
Visa U.S.A Inc -
Strategic Marketing Dept.
Mr. and Mrs. Atul Vohra
Ms. Josephine Wagner
Mr. and Mrs. William R. Walton
Mr. Alphonso Washington
Mr. and Mrs. Michael A. Weiss
Mr. and Mrs. Timothy D. Wemple
Mr. and Mrs. Peter B. White
Mr. and Mrs. Warren S. Wilcox
Mr. and Mrs. James F. Williams
Mr. and Mrs. Barrie R. Wood
Ms. Patricia H. Woods
Ms. Susan Zetzer

Helen Chiles
Mr. and Mrs. Howard W. Walker

Charles G. Christ
Mrs. Venus Diamond

John Christaros
Mr. and Mrs. Doug Otten

Josephine Clark
Ms. Pauline W. Cooley

Matt Clark
Rector Equipment Company, Inc.

Caroline Wells Clarke
Mr. and Mrs. Michael L. Crow

Kim Claster
Mr. and Mrs. Randall K. Gonzalez

Joe Clegg
Mr. and Mrs. R. C. Owens

Susan Carol Codner
Mr. and Mrs. Pete Zack

Velma Cole
Mr. and Mrs. C. Alfred Bailey, Jr.

Alice Coleman
Mrs. Donna Maguire

Freddie Collic, Jr.
Mr. and Mrs. Dale Williams

Jim Collum
Dr. and Mrs. William H. Starling

Odric Combs
Mrs. Donna Maguire

Mike W. Compton
Mr. and Mrs. Loyd Dale

Mrs. Lee Cook
Mrs. Richard J. Bauer

Chad Cooper
Mr. Jon P. Varian

Chris Cooper
Mr. and Mrs. George Mirsky

James Cooper
Mr. and Mrs. John L. Estes

Jesse Ray Cooper
Mrs. Rodney W. Bloodgood

John Cooper
Mr. and Mrs. Sam W. Owen

John A. Cooper
Mr. and Mrs. Jackson L. Raley

Jonathan Cosentino
Mr. and Mrs. Gerald D. Murphy

William (Bill) Courtney
Mrs. Allan M. Casey

Dave Courtright
Mr. and Mrs. J. Weldon Ennis

Lucie Cox
Ms. Mary W. Rosen

Sally Cox
Mr. and Mrs. Stanley Beall

William (Bill) J. Cox
Thomas B. Ewbank, CPA
Ms. Redenta Galing
Rex More, CPA
Mr. Nathan E. Shands
Mr. and Mrs. Thomas M. Waddill, Jr.
Mr. Sammy D. York

Colby Allen Cozart
Mr. and Mrs. David Lichtenwalter

Daisy Hill Creson
Mr. and Mrs. W. R. Goddard
Mr. and Mrs. Alan A. Hulsey
Mr. and Mrs. M. A. McBee
Mr. and Mrs. Sam W. Owen
Mr. and Mrs. Charles Seay

Verna Crews
Mr. and Mrs. J. C. Harper

Brother of Charles Cristol
Dr. and Mrs. Joel B. Steinberg

Jack W. Crosland, Jr.
Mr. Clarence R. Barbari

Jackson David Crowe
Mr. and Mrs. Charles W. Anderson
Mr. and Mrs. J. M. Anderson
Mr. and Mrs. John Arnold
Mr. and Mrs. Kevin M. Bain
Mr. and Mrs. Richard C. Bargon
Baron & Budd, P.C.
Ms. Rebecca Beasley
Mr. and Mrs. David L. Beuerlein
Ms. Gail M. Bohdan and
Mr. Richard N. Rudnicki
Mr. and Mrs. Robert M. Braasch

Mr. and Mrs. Lawrence E. Bryant
Mr. and Mrs. Davis J. Cable
Mr. and Mrs. Jimmie L. Carpino
Center for Claims Resolution
Mr. and Mrs. Mark C. Chapman
Ms. Theresa W. Cook
Mr. and Mrs. David Crowe
Ms. Peggy Crowe
Cushman & Wakefield Premisys, Inc.
Mr. and Mrs. Thomas A. Cycyota
Mr. and Mrs. Terry J. Dagnon
Mr. and Mrs. M. Rob Davis
Mr. and Mrs. Gary Elliston
Mr. Jack Fraker
Ms. Norma R. Fuqua
Mr. John Wilbur Gemmell
Mr. and Mrs. John W. Gemmell
Mr. and Mrs. Steve R. Goucher
Mr. and Mrs. Kyle R. Green
Mr. and Mrs. David H. Hadden
Mr. and Mrs. Burnett Willie Hart
Mr. and Mrs. Dwayne Hermes
Highland Park Presbyterian Day
School
Parents Council of Highland Park
Presbyterian Day School
Ms. Debra Nix Hitzelberger
Mr. Calvin T. Hull, Jr.
Mr. Todd M. Hunt
Mr. Harold H. Hunter
Jewelers Choice
Johnson & Johnson Medical -
Infection Prevention Systems
Mr. Patrick R. Kirby
Mr. and Mrs. Peter Kraus
Mr. and Mrs. Bo Lin
Mr. and Mrs. Kenneth Mahone
Dr. and Mrs. Joseph L. Marcearelli
Mr. and Mrs. Terrence P. McGeever
Mr. and Mrs. Steve C. McClendon
Mr. and Mrs. Daniel J. Moore
Mr. Andrew H. Moyer
Mr. and Mrs. Randall F. Muck
Mr. and Mrs. Martin M. Murray
Mr. and Mrs. Douglas S. O'Briant
Office Finders
Mr. and Mrs. Robert V. Ogden
Mr. and Mrs. James E. Park
Queen Biel Fisetite, PC
Mr. and Mrs. Samuel J. Ranzilla
Dr. and Mrs. Kurt W. Rathjen
Mr. and Mrs. Don Richardson
Mr. and Mrs. E. Rutherford
Mr. and Mrs. Thomas H. Savage
Mr. and Mrs. Michael E. Schmidt
Mr. and Mrs. Miroslaw Sloboda
Mr. and Mrs. Todd J. Suddleson
Officers and Employees of Texas
Bank and Trust
Mr. Robert E. Thackston
Mr. and Mrs. Robert Thomas
Mr. and Mrs. Sydney V. Thompson
Mr. and Mrs. Joel P. Thornton
Mr. and Mrs. Kenneth C. Usher
Mr. and Mrs. John W. Williams
Mr. and Mrs. Paul J. Zapinski

Robert Cullum
Mrs. Betsy C. Bolin
Mrs. Robert B. Cullum, Sr.

Phil Curington
Mr. and Mrs. Pete Zack

Chuck Currin
Dr. and Mrs. William H. Starling

Mary Lou Curtis
Mr. and Mrs. Sam Newman

Lester D'Cordova
Dr. and Mrs. William H. Starling

Dorothy Dailey
Dr. and Mrs. William H. Starling

H. G. "Bill" Daily
Ms. Martha Rita Vaughan

Gerald Dalton
Mr. and Mrs. C. B. Dickerson

Thomas Dalton
Ms. Glenna Crabtree

Florence Daly
Mr. and Mrs. L. Henry Alterman

Rita Davenport
Ms. Connie Sciascia

Brita Davidson
Mr. and Mrs. Sean Burns
Ms. Linda DeFee
Ms. Oleta Shepherd

Mrs. C. K. Davis
Mr. and Mrs. Arthur C. White

Bradford Dawn
Mr. and Mrs. Thomas J. Petr

Bob Dawson
Mr. and Mrs. James F. Leonard

H. Herbert Dawson, Jr.
Mr. and Mrs. Alan Dawson

Jerry Day
Mr. and Mrs. Edward C. Holliman

John R. Dean
Mr. and Mrs. J. C. Harper

Adolph (Bull) DeFratus
Mrs. Arlena R. Kramer

Bill Deibel
Ms. Ginger Murchison

Pauline Demopolos
Mrs. Venus Diamond

Libby Denneby
Mr. and Mrs. Maurice M. Kirkpatrick

Elizabeth Dennehy
Mr. and Mrs. Pete Zack

Diane
Mr. and Mrs. John Bailleu

Tracy Dickerson
Bill and Mary Rea

Mrs. Dill
Mr. and Mrs. Dan L. Beaird

Choyce Dillard
AARP Franklin County Chapter #3703
Mr. and Mrs. Gary Branick
Mr. and Mrs. Bobby Breedlove
Mr. and Mrs. Roy Bruce
Mr. and Mrs. Larry Haskew
Ms. Joan Marshall
Mr. and Mrs. Mike Marshall
Dr. and Mrs. Harold A. Mattson
Mr. and Mrs. Howard McMichael
Mr. and Mrs. Tom Noble
Mr. and Mrs. Wayne Ruyle
Mr. James Tachias
Mr. and Mrs. Miles Turner
Mr. and Mrs. Eldon Wold

Isabella Grace Dooley
Ms. Suzanne M. Bair
Mr. and Mrs. Chad M. Davis
Mr. and Mrs. Lawrence Dunst
Ms. Debra Guccione
Ms. Alicia A. Johnson
Mr. and Mrs. Larry H. Shames
Mr. and Mrs. Steven O. Smith
Mr. and Mrs. David Suliteanu

Joe Douthitt
Mr. and Mrs. Joe C. Applewhite

George Dover
Mr. and Mrs. Grady C. Singletary

Ann Draper
Ms. Joyce M. McClellan

Maxine Driggs
Dr. and Mrs. B. L. Shinn

Bill Duane
Mr. and Mrs. Rudolph T. Zinsmeister

Claude L. Duke
Mrs. Ardis D. Duke

Richard Dulaney
Ms. Martha Rita Vaughan

Emily Reed Dunn
Mr. and Mrs. Chuck Gittins

Nan Gayle Dupont
Mrs. Richard S. Wyman

John F. Durrett
Peters Chevrolet

Worley Dye
Children's Medical Center of Dallas -
Project Management Department

Bill Dyer
Dr. R. Wilson Cozby, Jr.

Linda Edgcomb
Ms. Helene Glazer

Mrs. Frank Edwards
Capt. and Mrs. David S. Crockett

Loyle W. Ehlers
Mr. and Mrs. R. E. Russell, Jr.

Mary Alice Eichelberger
Mrs. David & Susan Gordon

Eileen
Mr. and Mrs. A. K. Spalding

Herman Eisenkraft
Mr. and Mrs. Elliot Weitzman

Van Elkins
Mrs. Rogers Ray

Shirley Ellington
Mr. and Mrs. Sam W. Owen

Mr. Elliott
Ms. Margaret S. Pace

Joe Thomas Elliott, Sr.
Peters Chevrolet

Betty Emmett
Dr. and Mrs. Robert G. Hardy

Bette Endebrock
Mr. and Mrs. Darren D. Goos
Mr. and Mrs. Mark T. Ludwig
Mr. and Mrs. Michael Thomas

Opal Endersby
Mr. Billy Walker

Felice Engleberg
Ms. Miriam K. Schlesinger

Richard Erlanger
Mr. and Mrs. Arthur Byer

Perry E. Esping
Mr. and Mrs. John Thomas Stuart, III

Charlie Estep
Mr. and Mrs. C. B. Dickerson

John Etcheverry
Mr. and Mrs. William D. Cates

Jonathan Evans
Mr. and Mrs. Mordechai Solimani
Dr. and Mrs. R. Edward Thomas

John Ewing
Mr. and Mrs. Jackson L. Raley

Frances Fagin
Mr. and Mrs. Kenneth W. Perry
Southwestern Life Retirees Club

Patsy Falwell
Military Order of the
Purple Heart #542

Mary Fankboner
Mr. and Mrs. Howard Evitts
Mr. and Mrs. John W. Pafford

Houston Fannin
Mr. and Mrs. Danny Rich

John Stuart Anthony Faulkner
Mr. and Mrs. M. A. McBee

Laura Jane Brocchini Fears
Mr. and Mrs. James M. Fears

Jane Fernandez
Mr. and Mrs. Phillip Higgins
Mr. and Mrs. Roger T. Rains
Zale Corporation Employees
Jenny Hayes
Don Hill
David Minnix
Pam Sieg

Thomas Wayne Ferrell
Ms. Billie R. Tunnell

Carrissa Fertilla
Ms. Miriam K. Schlesinger

Sonny Fethkenher
Mr. and Mrs. Pete Zack

Mr. and Mrs. Rick Fetterman
Mrs. Freda Angrist
Ms. Miriam K. Schlesinger

Dorothy Fine
Mr. and Mrs. Karl Kahn

Jared Alexander Fleitman
Ms. Janet M. Barnes
Mr. and Mrs. Robert D. Ferguson
Mr. and Mrs. Donald W. Fleitman
Mr. Alfredo Gutierrez, III
Mr. and Mrs. Desmond T. O'Grady

Richard F. Fletcher
Mr. Paul L. Salzberger

Jack Flynn
Mrs. Rogers Ray

Rosalie A. Forbes
Mr. and Mrs. Tim Wooten

I. Ontee Ford
Mr. and Mrs. L. T. Baker, Jr.
Ms. Virginia J. Bowers
Mrs. I. Ontee Ford
Ms. Elizabeth Williams Kuebler
Learfield Communications, Inc.
Ms. Jacquelyn McElhane

Joan Campbell Fossom
Ms. Joann T. Wilson

Baird Freeman
Mr. and Mrs. Ellis M. Skinner, II

Reed Freeze
Ms. Patricia S. Jobe

Trevor Mathew Fuller
Mr. and Mrs. Karl F. Nann

Stuart Jeffrey Gale
Mr. and Mrs. Kevin Griffis
W. W. Grainger Inc.

Steven Gallant
Ms. Helene Glazer

Ms. Miriam K. Schlesinger

Ronald Galler
Dr. and Mrs. Joel B. Steinberg

Leo Galletta
Mr. and Mrs. Barry Olson

Norma Garber
Mr. Tony Kaufman

David S. Garcia
Mr. and Mrs. Martin Pfeffer

Dorothy Garrett
Mr. and Mrs. William D. Cates

Sarah Jacqueline Gatch
Mr. and Mrs. Robert E. Hurtle, Jr.

Ardell Gattis
Farmers Branch Fire Fighters
Association #3325

Don Geer
Ms. Pat Metcalf

Lester Gegenheimer
Mr. and Mrs. Pete Zack

Virginia Geist
Mr. and Mrs. Sam W. Owen

Thurman Gentry
Ms. Mynonne Lomax
Mr. and Mrs. Mark Merritt

Gracy George
Ms. Norma A. Raymond

Charles Gholston
Ms. Lee Cottrell Trenholm

Mary Ellen Giddens
Ms. Martha Rita Vaughn

Maureen Elizabeth Giese
Ms. Doris E. Porter
Mr. and Mrs. John A. Rose

Latisha Giles-Bates
Mr. and Mrs. Allen M. Feltman

Florence Gill
Ms. Elizabeth M. Bookout
Mr. and Mrs. La Verne T. Cable
Mr. and Mrs. Robert W. Turner

Mary Gill
Mr. and Mrs. Lloyd N. Shipley

Marie Ake Glaeser
Mr. and Mrs. Mark Martin

Martin Isaac Glass
Ms. Martha Rita Vaughn

Aunt of Mr. and Mrs. Paul Gleiser
Ms. Nancy K. Dunlap

Barbara Glover
Ms. Miriam K. Schlesinger

Ian Powell Goldberg
Ian Powell Goldberg Foundation
Mr. and Mrs. Irving Goldberg

Dr. Robert Goldsmith
Ms. Doris Bergman

Howard Goldstucker
Dr. and Mrs. S. R. Newman

Father of Golman Family
Mr. and Mrs. Craig S. Glick

Nicolas Gonzalez
Mrs. Dorothy A. Thomas

Mrs. Sol (Beatrice) Goodell
Mr. and Mrs. Jack N. Sachs

Thomas E. Goodloe, III
Ms. Elizabeth W. Brosseau
Ms. Betty A. Patton

Mrs. Henry Goodman
Mr. and Mrs. David E. Box, Jr.

Lucy Gorham
Mr. and Mrs. Lloyd N. Shipley
Mr. and Mrs. Doug Welch

Moya Elizabeth Gowing
Mr. and Mrs. Thomas H. Neuhoff
Mr. and Mrs. N. T. Sheth

Grace
Mr. and Mrs. Neal Henry
Mr. and Mrs. Walter Shumac

Stephen Graham
Mr. and Mrs. Edwin Montalvo

Bradford Graves
Ms. Elizabeth S. Brown

Patricia Graves
Mr. and Mrs. Eddie Beard
Mr. and Mrs. M. M. Brown, Jr.
Mr. and Mrs. Paul Burton
Mr. and Mrs. Joel Claybrook
Mr. Andrew W. Fair
Mr. and Mrs. Joe C. Gant
Col. and Mrs. Franklyn C. Goode
Herb's Paint and Body Corp. #3
Mr. and Mrs. Travis B. Hicks
Mr. and Mrs. Mark C. McDonald
Mr. and Mrs. Lewis H. McMahan
Ms. Ruth Mechur
Mr. and Mrs. Ed Melson
Mr. Joe Ratner
Mr. and Mrs. David W. Rooker
Dr. and Mrs. Robert A. Scott
Mrs. Herb Walne
Ms. Martha Sue Wheat

Dorothy Green
Jeffrey D. Piepgras/
Salomon Smith Barney

Mary Gregory
Mr. Bill Rea
Mr. Jeff Rea

Mildred Gruebbel
Mrs. Donna Maguire

Jo Guffey
Mrs. Jack L. Manes

Mrs. Roy Guffey
Mr. and Mrs. Walter J. Lightbourn, Jr.

Thorolf Gundersen
Mr. and Mrs. William D. Cates

Mary E. Gunnin
Ms. Tanya K. Fulcher

Page Hagemann
Mr. and Mrs. Danny Jansen

Toodler Hair
Ms. Pat Talley

Thelma Grimm Hall
Ms. Ann G. Gabel

Jahne Hallman
Ms. Pauline W. Cooley

Jenna Elizabeth Halverson
Mr. and Mrs. Stacy Morris

Dorothy Hamer
Mr. and Mrs. Doug Otten

Mrs. Hamilton
Dr. and Mrs. William H. Starling

Mr. and Mrs. Jack Hamilton
Kevin and Dana Queenan

Bob Hankins
Mr. Bill Rea
Mr. Jeff Rea

Clay Hanks
Dr. and Mrs. William H. Starling

Eric Steven Hanson
Mr. Steven T. Lake

Rachel Harbour
Mr. Martin Auerbach

Dorothy Hardy
Dr. and Mrs. William H. Starling

Dr. T. K. Hardy, Jr.
William D. Coco, M.D.
Thomas Grubb, M.D.
Deborah Wardell, M.D.

Freeman Harmon
Mr. and Mrs. John Bailleu

Freda L. Harper
Mr. and Mrs. Sam Cain

Ned Rew Harris
Mr. and Mrs. George A. Linskie

Christine Harrod
Mr. and Mrs. Bob Williams

Harry
Mr. and Mrs. Jack N. Sachs

Wilfred Hart
Mr. and Mrs. Kevin A. O'Neal

Miles E. Hastings, Jr.
Mr. Kevin J. Pierce

Tracy Hatla
Dr. and Mrs. B. H. Lee

Johnnie Hawthorne
Mr. Bill Rea
Mr. Jeff Rea

Terry Dee Haynes
Mr. and Mrs. Steve Dubberly
Mr. and Mrs. Jimmy W. Gay
Mr. and Mrs. Delbert D. Harvey
Mr. and Mrs. Gary W. Haynes
Ms. Billie S. Long
Mr. and Mrs. William M. Massey
Mr. and Mrs. George E. Reed
Riegel By-Products Company, Inc.
Mr. and Mrs. David T. Sawyer
Mr. and Mrs. Danny Scott
Mr. James Wassam
Mrs. G. G. Williams
Mr. and Mrs. Larry Joe Williams

Mark Hazelip
Mr. and Mrs. Jerry Morrison

Nellie Hazzard
Dr. and Mrs. William H. Starling

Mickey Hearne
Children's Medical Center of Dallas -
Project Management Department

Mavis Heath
Mr. and Mrs. Kenneth W. Perry

Adam Hendricks
Ms. Kathy A. Brown

Kimberli Herschelman
Ms. Debi H. Palmquist

Rabbi Morris M. Hershman
Mr. and Mrs. Jack N. Sachs

Mary Jane Hicks
Mr. and Mrs. Charles Sanders

Thomas Eugene Higgins
Mr. and Mrs. Morris E. Halliburton

John R. Hill, Jr.
Mr. and Mrs. H. R. Bright
Mr. and Mrs. J. Richard Gowan
Mr. and Mrs. George A. Linskie
Mr. and Mrs. M. A. McBee

Franklin Hinze
Mr. and Mrs. Larry M. Wheeler

Alice Hirsch
i2 Technologies

Maren Bakker Hirsch
Mr. and Mrs. Owen W. Hooten, Jr.

Mariam Hixon
Mr. and Mrs. John H. Hixon

Rose Hlavenka
Ms. Michelle Maedgen
Dr. and Mrs. Douglas P. Sinn

Billy G. Hobbs
Ms. Ann Woods

Dr. Lester Hodges
Donna Parks, M.D.

Patrick Lowrie Hogan
Mrs. Richard I. Nash

I. W. Holloway
Mr. Bill Rea
Mr. Jeff Rea

Faye D. Holt
Mr. and Mrs. Kevin Epps

Katherine Thorton Holt
Mr. and Mrs. George A. Linskie

David Hopkins
Mr. and Mrs. James R. Moore

Robert Horton
Ms. Catherine M. McCarty

J. Patrick Hourcn
Communities Foundation of Texas -
Donor's Fund

Mary Houser
Mr. and Mrs. Duncan A. Paul

Bradley Taylor Houston
Ms. Lisa Halperin

Ed Howard
Dr. and Mrs. William H. Starling

Phyllis V. Howes
Ms. Beverly B. Keith

Mrs. Sug Hubner
Mrs. Sarah Megason

Cathryne Hudgins
Ms. Irene A. Hudgins

Danielle Hughes
Mr. and Mrs. Robert G.
Van Valkenburg

Larry Hulsey
Mr. and Mrs. John W. Jensen

Homer Hungerford
Ms. S. H. Morehouse

Bryan Hyde
Mr. and Mrs. Joe K. Young

Mrs. Billie Jackson
Mr. and Mrs. James R. Moore

Eugene Randolph Jacobie
Ms. Anne W. Barcus
Mr. and Mrs. Richard W. Carlson
Mrs. Allan M. Casey
Mr. and Mrs. Ronald V. Conway
Mrs. Robert B. Cullum, Sr.
Mr. and Mrs. Mark Cullum
Dr. and Mrs. M. C. Hillert, Jr.
Ms. Clare Stanton
Mr. and Mrs. W. Keith Thornton

Henry S. Jacobus, Jr.
Mrs. Carolyn Padgett Moore

Deryl James
Mr. and Mrs. Johnny Williams, Jr.

Jerrod Jamieson
Mr. and Mrs. Warren R. Jamieson

Vivian Janes
Mr. and Mrs. Larry M. Wheeler

Shreekunt Jani
Ms. Sonal Jani

Jo Ward Jarmon
Mr. and Mrs. Thomas M. Jarmon, Jr.

Robert Allen Jenkins
Mr. and Mrs. Bobby J. Bogle

Richard Jenne
Mr. and Mrs. Ron Hendricks

Bill Jeter
Mr. and Mrs. Joe C. Applewhite

Hershell Joffu
Ms. Miriam K. Schlesinger

Helen Johnson
Mr. Bob Helf
Ms. Linda Weisger

Nancy Lewis Johnson
Mr. and Mrs. J. Robert Bell

Roger Johnson
Ms. Betty S. Blake
Kori Johnston
Mr. and Mrs. A. E. Moore
Scott Johnston
Mr. and Mrs. Thomas J. Petr
A. A. Jones
Mr. and Mrs. Gerald D. Gurson
H. B. Jones
Mr. and Mrs. Ronald E. Sybert
Joe Hill Jones
Capt. and Mrs. David S. Crockett
Matt Jones
Mr. and Mrs. John Cohen
Ms. Brenda Y. Hintzen
Matthew Witt Jones
Mr. and Mrs. James W. Burnap, Jr.
Louis J. Joseph
Mr. and Mrs. Robert S. Miller
Mother of Mrs. Clint W. Josey, Jr.
Mr. and Mrs. Max Edward Tonkon
Robert Jougard
Mr. and Mrs. Lewis Max Ashburn
Mr. and Mrs. Robert R. Gattis
Mr. Cleveland R. Jougard
Ms. Annie McCowan
Mr. and Mrs. Ronald J. Neiman
Employees of Schnee-Morehead
Mr. and Mrs. John B. Tucker
Noah Kalbfleisch
Mr. and Mrs. John Valenti
Patrick Keith Karhu
Ms. Kathryn W. Engleman
Luther Kay
Mr. and Mrs. William H. Lawson
Virgil Keller
Dr. and Mrs. Douglas P. Sinn
Joe Kellum
Mr. and Mrs. James R. Moore
Ada Kennedy
Ms. Ione L. Hall
Guy H. Kerr and Ben J. Kerr, Jr.
Mrs. Mabelle M. Bell
Mr. and Mrs. John L. Estes
Herbert Key, Jr.
Mrs. Charlotte C. Robertson
Martha Key
Ms. Joyce Pittmon
Anna King
Mr. and Mrs. J. Gilbert Zuniga
Joseph Regan King
Peters Chevrolet
William Hardy Kirby
Mr. and Mrs. Doug Otten
Patricia Klarer
Mr. and Mrs. John E. Dean
Mr. and Mrs. Allen Eubanks
Ronnie Kling
Mr. and Mrs. Barry R. McFadin
Candace Knox
Mr. and Mrs. M. C. Metcalf
William Joseph Kowalski
Mr. and Mrs. Robert J. Kowalski
Erin Tierney Kramp
Mr. and Mrs. Gerald A. Barnes
Arthur and Hazel Krause
Mr. and Mrs. Ralph S. McCord
Mother of Kenny Kucherka
Mr. and Mrs. Mordechai Solimani
William S. Kuhar
Mr. and Mrs. Lowell K. Hess
Mary LaBarba
Mrs. Victoria T. Glorioso
Mildred Lane
Mr. and Mrs. James R. Moore
Peggy Estelle Lang
Mr. and Mrs. W. A. Bonds
Lucille Langley
Dr. and Mrs. William H. Starling
Mrs. Larremore
Mr. and Mrs. Ellis M. Skinner, II

J. R. "Bob" Latimer, Jr.
Mr. and Mrs. H. R. Bright
Mr. and Mrs. George A. Linskie
Ginger Lawler
Mrs. L. T. Montgomery
Madge Dickson Lawrence
Mr. and Mrs. J. C. Harper
Stanley Laynovsky
Mr. and Mrs. W. D. Kerby
Louis Lazarus
Mrs. Pearl Steinberg
Frank Le Beau
Mrs. Jack L. Manes
Arthur D. Lee
Mr. and Mrs. David E. Blossom
Junita Lee
Mr. and Mrs. Ellis M. Skinner, II
Margaret Lee
Mr. Perry L. Larson
David Leibs
Mr. and Mrs. L. Henry Alterman
Alta M. Lentz
Mr. and Mrs. George A. Linskie
Jimmy Leonard
Ms. Amanda Stanley
Howard Paul Lester
Mr. David Lester
Johnnie Levine
Mr. and Mrs. Robert S. Miller
Shari Lewis
Mr. and Mrs. Bernard Becker
David Lichten
Mr. and Mrs. Jack N. Sachs
Bobby Lide
Mrs. Tommie B. Walton
David M. Lide, Jr.
Mrs. Richard J. Bauer
Capt. and Mrs. David S. Crockett
Ms. Jean S. Meador
Mr. and Mrs. John P. Strong
Austin Linne
Mrs. Frances Olinger
Scott Lipscomb
Mrs. Floyd R. Hightower
Cy Lloyd
Ms. Jacqueline Turner Garrett
Helen Loeb
Ms. Phyllis R. Goldberg
Helen Loek
Dr. and Mrs. Joel B. Steinberg
Jerrell Logan
Mr. and Mrs. Davy Barron
Jacob Keith Lokey
Mr. and Mrs. Lester M. Alberthal, Jr.
Mr. and Mrs. Ted M. Bernstein
Mr. and Mrs. William S. Pickett
Lyle Long
Mrs. L. T. Montgomery
Mary Lou Long
Mr. and Mrs. Julian F. Williams
Jane Longcrier
Mr. and Mrs. William R. Eliassof
Dr. Gonzalo Lopez
Deborah Cantrell
Henry Raroque, M.D.
Thomas Salmon, M.D.
Dorman Lovett
Ms. Cathy A. Smith
Jack Lovinggood
Ms. Julia Reese
Erma Lee Lowe
Dr. R. Wilson Cozby, Jr.
Jackey Lowe
Mr. and Mrs. Pete Zack
Frances Loyd
Mr. and Mrs. James R. Moore
Maria Luna
Mr. Francisco X. Luna
Jennifer & Nagi Maalouf
Dr. and Mrs. Joel B. Steinberg
Allen Magilow
Mr. and Mrs. Reuben Levy

H. C. Maiden, Jr.
Mrs. Natalie D. Maiden
Geraldine Mann
Mr. and Mrs. Pete Zack
Vernice Maples
Mr. and Mrs. M. C. Metcalf
Dewey Mark
Mr. and Mrs. Kenneth W. Perry
C. A. "Claude" Marrs
Mr. and Mrs. John Brookman
Charles Marshall
Children's Medical Center of Dallas -
Project Management Department
Marc, Linda, Kathy, Jeff, Rhonda,
Amy & Diane
Emma B. Marshall
Ms. Doris Burns
Beatrice Martin
Mr. and Mrs. Chris Sanders
Edna Martin
Mrs. Wanda J. Marcus
William Martin
Hotel Adolphus
Franklin Martine
Mr. and Mrs. Reuben Levy
Brea Nicole Martinez
Ms. Martha A. Bonner
The Dallas Morning News
Mr. and Mrs. William Louis Davis
Mr. and Mrs. John Fritsche
Mr. and Mrs. James Geishecker
Keeley Elementary School
Mrs. Meazell's Kindergarten Class
Mr. and Mrs. John H. Kelly
Ms. Mary M. Kelly
Mr. and Mrs. Wayne Massey
Mr. and Mrs. Murray Nanes
Ms. Natalie Potter
Ms. Carolyn Robertson
Mr. and Mrs. Thomas K. Schill
Pedro Martinez, III
Mr. and Mrs. Gary L. Diebel
Mr. and Mrs. Heinz Reuter
Ms. Victoria E. Suarez
Lillian Joyce Martins
Mr. and Mrs. Doug Otten
Fredrik Batiau Lloyd Mathews
Mr. and Mrs. James H. Webb, Jr.
Mrs. Raye Matthews
Mrs. Ervin T. Fleming, III
Taylor Kay Matthews
Mr. and Mrs. Richard G. W. Anderson
Mr. and Mrs. James A. Bordelon, Jr.
Mr. and Mrs. Charles A. Brizius, Jr.
Mr. and Mrs. Harvey L. Burnett
Mr. and Mrs. David Carovillano
Ms. Christen Caudle
Ms. Paige Dennard
Ms. Carole Golden
Mr. Gordon P. Kelly
Mr. and Mrs. Robert Koster
Mr. and Mrs. Mark E. Lee
Mr. Bill Long
Ms. Dina Martinez
Mr. and Mrs. David Miller
Ms. Elsa Miranda
Mr. and Mrs. James T. Nance
Mr. and Mrs. Emmanuel R. Nicolas
Mr. Richard S. Nixon
Mr. and Mrs. Gonzalo Sanchez
Mr. Percy Tate, Jr.
Ms. Debbie Willingham
Jewell Maturin
Mr. and Mrs. Doug Otten
Mary Mayberry
Dr. and Mrs. William E. Litle
Granddaughter of Danny Mayers
Dr. and Mrs. Justin Aurbach
Beula Maxey Mayo
Mr. and Mrs. George A. Linskie
Garvin McCain
Ms. Mary M. Bailey

Bob McCarley
Mr. and Mrs. Morris L. Johnson
Marguerite McCarty
Mr. and Mrs. Rupert J. Fischer
Mr. and Mrs. Derald Kannady
Ms. Ruth M. Kiley
Mr. and Mrs. Roger Nellessen
Mr. and Mrs. John T. Samaras
Mr. Irwin E. Whitty
Lena May McCleery
Mr. and Mrs. J. B. Nichols, Jr.
Hugh J. McClendon
Mr. and Mrs. James R. Moore
William Charles McCord
Mr. and Mrs. H. R. Bright
Mr. and Mrs. George A. Linskie
Mr. and Mrs. Charles Seay
C. L. McCullar
Mr. and Mrs. James R. Jenkins
Dr. Donald McDonald
Ms. Marsha Ard
Douglas McDonald
Mr. and Mrs. Thomas Allen
John J. McDonald
Mr. and Mrs. L. Henry Alterman
Meggin Kate McDorman
The Meggin Kate McDorman
Foundation
Larry McEntee
Mr. and Mrs. Charles K. Reed
Juanita McFarland
Ms. Helen Mayernick
Cameron Paul McGee
Mr. and Mrs. Aaron Campbell
Erin McGuane
Dr. and Mrs. Milton H. Anderson
Dr. Charles F. Ossenber
Libby McKee
Mr. and Mrs. Jackson L. Raley
Mrs. Robert E. McKee
Capt. and Mrs. David S. Crockett
Grandmother of Mrs. Rocky McKelvey
Mr. and Mrs. Martin Pfeffer
C. W. McKenny
Julie Ann H. O'Connell
Charles McKool
Overwraps, Inc.
Bill McLemore
Mr. and Mrs. William R. Eliassof
Eugene McMillian
Ms. Michele Diana
Mr. and Mrs. James W. Hickson
Mr. and Mrs. John E. Jayroe
Ms. Linda Mayberry
Mr. and Mrs. William C. McMillian
Mr. and Mrs. George L. Vaughn
Mr. and Mrs. Kevin B. Wall
Linus McMillan
Mr. and Mrs. James A. Jenne
Clarice McWilliams
Ms. Becky Lewis
Guy Meacham
Mr. and Mrs. Randall K. Gonzalez
Reba Measles and Lucille Wheeler
Ms. Annetta Anderson
Aunt Mel
Dr. and Mrs. William E. Litle
Niomi Rivka Meshchaninow
Mrs. Karen B. Heller
Dr. Logan U. Mewhinney
Mr. and Mrs. Kirk Woodall
David Meyerson
Ms. Judy Gremm
Dale Michaels
Ms. Catherine M. McCarty
B. J. Mikeska
Mr. and Mrs. Tommy A. Singleton
Robert Milburn
Farmers Branch Fire Fighters
Association #3325

John C. Miles, Jr.
Mrs. Martha R. Autry
Stan Miles
Mr. and Mrs. Stanley Beall
Dr. Betty Milford
Mrs. Mary J. Day
Frieda Milholland
Ms. Martha Rita Vaughan
Jack Miller
Mr. and Mrs. Eugene N. Hughett
Mamaw Miller
Lewis and Jerry Dickerson
Opal Miller
Mr. and Mrs. Barry R. McFadin
Mary Minton
Dr. and Mrs. William H. Starling
Margaret Minzer
Mrs. Rosy S. Ross
The Williamson Agency, Inc.
Rev. B. E. Mitchell
Mr. and Mrs. Edwin R. Daniels
Betty Mitchell
Lewis and Jerry Dickerson
Mary Louise Mitchell
Ms. Martha Rita Vaughan
W. Holloway Mitchell
Mrs. Allan M. Casey
Barbara Mixon
Farmers Branch Fire Fighters
Association #3325
Mrs. Charles Mizell
Mr. Clarence R. Birbari
Donald Mogan
Mr. and Mrs. L. Henry Alterman
Marguerite Moise
Mr. and Mrs. William R. Eliassof
Heinz Molsen
Mr. and Mrs. John R. Bass
Ms. Margaret S. Pacc
Ida Moore
Mrs. Theodore P. Beasley
Jane Moore
Mrs. Frances Olinger
Stedman Dale (Steddy) Moore
Mr. and Mrs. Gene Moore
Mrs. Teddy Carson Moore
Mr. and Mrs. James R. Moore
William Moore
Mr. and Mrs. Tim L. Pittmon
William H. Moore
Pattie and Warren A. Gilbert, Jr.
Kerin Moran
Mr. and Mrs. William D. Cates
Christopher Morford
Associates Commercial Corporation
Cory Joe Morgan
Mr. and Mrs. Michael A. Lucas
Jimmy Morgan
Mr. and Mrs. James A. Jennie
Melissa McKinney Morgan
Mr. and Mrs. Rudolph T. Zinsmeister
Billie Morris
Mr. and Mrs. Julian F. Williams
Michelle Lynn Moseley
Mr. and Mrs. Robert Owen
Patrick Mosley
Mr. and Mrs. Richard R. Benzon
Florence Moskow
Ms. Helene Glazer
Max Muroff
Mr. and Mrs. Jeffrey O. Steinberg
Jaime Murphy
Stanton High School Class of 1988
Marilyn M. Murry
Ralph E. Russell Co.
Edward Muzalewski
Farmers Branch Fire Fighters
Association #3325
Steve Myers
Mr. and Mrs. James R. Moore
Stanley E. Neely
Mr. and Mrs. Alan A. Hulsey

Ida Neff
Mr. Marvin Glick
Leda Neitzel
Mr. Mark Oristano
John D. Neuhoff
Mr. and Mrs. Dan L. Beaird
Sandra Newberg
Mr. and Mrs. Robert S. Miller
Nickolas and Ranier
Dr. and Mrs. George J. Liebes
Sima Nickolic
Dr. and Mrs. William H. Starling
Todd Nimpfer
Rector Equipment Company, Inc.
Charles Norwood
Ms. Joyce Pittmon
Jim Notch
McLaughlin Brunson Insurance Co.
Mary Elizabeth Nyc
Capt. and Mrs. David S. Crockett
Neil O'Brien
Mr. and Mrs. Jackson L. Raley
Natalie Joy Ogan
Mission Foods
Guy R. Olinger, Jr.
Mr. and Mrs. Roy L. Baker, Jr.
Ms. Elva M. Boykin
Mr. H.M. Bumgardner, Jr.
Mr. and Mrs. Victor Bychok
Mr. Larry Dove
Ms. Judy A. Droz
Ms. Mary Jane Ellis
Ms. Theresa G. Ewing
Ms. Ann G. Gabel
Mr. W. Kerr Godfrey
Mr. and Mrs. Randy L. Golden
Mrs. Ann Haffey
Ms. Eva A. Harmon
Ms. Marge Higgins
Dr. and Mrs. Robert E. Hodges
Mr. and Mrs. Robert D. Hogg
Mr. and Mrs. James R. Ingram, Jr.
Mr. and Mrs. W. O. Jones, Jr.
Ms. Marjorie B. Kaplan
Mr. and Mrs. John Klimko
Ms. Margery P. Lee
Mr. and Mrs. Jim Lincoln
Ms. Caroline Linne
Mr. and Mrs. Will F. Lowrance
Mrs. Jack L. Manes
Mr. and Mrs. Charles R. McKnight
Mr. and Mrs. John D. Miller
Mrs. L. T. Montgomery
Mr. and Mrs. Theodore L. Moreland
Ms. Deloris H. Morris
Mr. and Mrs. Bill E. Naumann
Mrs. Robert E. Nickles
Mr. Merritt H. Nielsen
Mrs. Helen M. Schnitzius
Ms. D. J. Scott
Mr. and Mrs. Harry L. Skillman
Mr. and Mrs. Lucian Sneed
Mr. and Mrs. C. Wayne Spencer
Mr. Gillis Thomas
Dr. and Mrs. Fred Tulloch
Twin Wells Seniors Golf Association
(TWSGA)
Mr. and Mrs. Richard L. Walton
Mrs. Jane L. Yoder
Victoria Olivas
Mr. Bill Rea
Mr. Jeff Rea
Tom Olsen
Ms. Mary Jo Riley
Gene Olson
Mr. and Mrs. James R. Moore
Ona Lea and J. B. Oney
Mrs. Clara Jo Owens
Betty C. Owen
Mr. and Mrs. Charles W. Chapoton
Emily Owens
Dr. and Mrs. Theodore P. Votteler

Etta Ownsby
Lewis and Jerry Dickerson
Ernest Robert Padilla
Mrs. Debra G. Padilla
Hyrum Paglia
Mr. and Mrs. Marvin Rubin
Diamon Pantaze
Children's Medical Center of Dallas -
Food Services Department
Marguerite Pape
Mr. Hill A. Feinberg
First Southwest Company
Myra Nell Parker
Mrs. Richard S. Wyman
Robert Parker
Mr. Diane Walker
Margie Parsons
Dr. and Mrs. B. H. Lee
Carmen Patey
Ms. Martha Rita Vaughan
Johnnie May Patterson
Mr. and Mrs. J. Mark Jenkins
Mr. and Mrs. Bill Wampler
Dolores Pavlik
Mr. and Mrs. Jessie B. Airhart
Mr. and Mrs. Paul J. Wild
Earl Payne
Mr. and Mrs. James R. Moore
C. E. Pennington
Mr. and Mrs. James R. Moore
Doug Perry
Mr. and Mrs. Robert Brooks Cullum, Jr.
Douglas S. Perry, Jr.
Mrs. Richard J. Bauer
Mr. and Mrs. John P. Strong
Ethel Pete
Mr. and Mrs. Paul Archie
Nancy Peters
Mr. and Mrs. John G. Branson
Abigail Ladawn Peterson
Mr. and Mrs. Bobby D. Kemp
Mr. Larry Macon
Robert E. Peterson
Mr. and Mrs. J. Richard Gowen
Mr. and Mrs. Don C. McIllyar
Mark Petkovsek
Ms. Marilyn Cox
Austin Wayne Philley
Mr. and Mrs. William M. Addy
Mr. and Mrs. Thomas L. Baker
Mr. and Mrs. Donald A. Baty
Mr. David W. Black, III
Mr. Richard A. Boerner
Ms. Judy Shafer Carter
Mr. and Mrs. Robert E. Daniel
Mr. Gregory A. Dodd
Energy Supply Employees
Enron Capital and Trade Resources
Jim Ducote
Janet Walls
Mr. and Mrs. James M. Finley
Ms. Audrey Gillett
Ms. Nancy Hill Gottsacker
Mr. and Mrs. William H. Green
Ms. Janice W. Harris
Ms. Barbara G. Hornbeck
Mr. David K. Kumpf
Mr. and Mrs. H. James Leonhart
Mr. and Mrs. Allen P. McCorstin, III
Mr. and Mrs. John T. Merritt, Jr.
Panda Energy International, Inc.
Panther Natural Gas Co.
Jeffrey Parrish
Luis Guzman
Randy Bland
Jeffrey Shipper
Ms. Carrie Postolos
Mr. and Mrs. Robert A. Rodgers
Ms. Frances Russell
Mr. and Mrs. Harold W. Scott
Dr. and Mrs. Ronald K. Sellars

Mr. and Mrs. Barton E. Showalter
TU Electric
Mr. and Mrs. Jeffrey J. Westerheide
Mr. and Mrs. Richard L. White
Bill Pillows
Dr. and Mrs. William H. Starling
Jim Pipkin
Mrs. Rogers Ray
Steve Pomeroy
Mrs. Dorothy A. Thomas
Mrs. Dessie Porter
Mr. Clarence R. Birbari
Clyde Posey
Mr. and Mrs. Richard L. Solomon
Troy V. Post
Mr. and Mrs. Charles Scay
Brandt Powell
Dr. and Mrs. William H. Starling
Reba Powell
Mr. and Mrs. William H. Henley
A. J. Prager
Mrs. Virginia E. Jacobs
Robert H. Prentiss
Mrs. Ruth G. Sielaff
Paula Jean Prescott
Mrs. Harriett Stein
Princess Diana
Mr. Randy Kleinman
Mrs. Ivan Dell Ashley Pyle
Mr. Thomas L. Bradford, III
Irving Queal
Mrs. Frances Olinger
Scymour Raboy
Mr. and Mrs. John E. Branch
Julius Raden
Mr. and Mrs. Jeffrey O. Steinberg
Dr. and Mrs. Joel B. Steinberg
Isabel Catalina Ramirez
Mr. and Mrs. Philip Bell
Lakewood Early Childhood PTA
Mesquite Credit Union Employees
Dr. and Mrs. Justin J. Milici
Mr. Pat L. Nutt
Mr. and Mrs. Peter A. Rush
Alma Ramsay
Ms. Sharon Key
Ronnie Ray
Mr. John E. Larkin
Geraldo Recalde
Mrs. Mabelle M. Bell
Mrs. Henry Campbell
Mr. and Mrs. Jack W. Hawkins
Lynn C. Redden
Ms. Barbara K. Banner
James C. Reed
Mrs. Georgia B. Cain
Ms. Martha Rita Vaughan
Mrs. Jack (Lyra) Reeder
Mrs. Hudson Dunlap
Ella E. Reeves
Ms. Sara C. Mosley
Mason Reeves
Mr. and Mrs. Robert E. Willson
Manny Reich
Mr. and Mrs. Martin Pfeffer
Jake M. Reichenstein, Jr.
Ms. Mary Ellen Thomas
Garland Reid
Ms. Jane Hamby
E. Pauline Reynolds
The Lester Melnick Family
Loren Reynolds
Ms. Dorothy Cain
Mr. and Mrs. J. C. Harper
Dylan Richardson
Mr. and Mrs. Paul A. Vinton
Kerry Richardson
Mr. and Mrs. Neal Henry
Adelaid N. Ridgeway
Mrs. Corrine K. Calder
Nell Riggins
Ms. Martha Rita Vaughan

Leonard Ring
Mr. and Mrs. Ronald W. Kays

Burnham L. Roark
Roark Insurance Agency

Mrs. Gene (Ruth) Roberts
Mrs. Natalie D. Maiden
Ms. Martha Rita Vaughan

W. M. "Babe" Roberts
Ms. Cathy A. Smith

Junie Robinson
Ms. Martha Rita Vaughan

Mandi Leigh Rodriguez
Ms. Michelle Antes
Colwick Travel Corporation
Ms. Marian Cook
Ms. Michelle Dehn
Ms. Nycol Duncan
Ms. Rhonda Estrada
Ms. Patricia M. Feldman
Ms. Rose A. Hache
Mr. David Hoaker
Ms. Kathy Hornell
Mr. and Mrs. Johnny W. Jewell
Mr. and Mrs. Albert R. Lescovitz
Ms. Janet Monroe
Ms. Mary Jane Mullins
Mr. Matt Profit
Mr. and Mrs. Jack M. Small
Ms. Susan E. Smith
Ms. Malynda Tally
Ms. Terri Waters
Mr. and Mrs. Johnny Well
Mr. and Mrs. Peter Wieden

Vinnie Miguel Rodriguez
Gary, Cindy, Stephen, Kaylee and
Caroline Whitaker

Paul Roehr
Mrs. Dorothy Yorston

William Jett Rogers
Mrs. Richard J. Bauer

Louise Rorie
Mr. and Mrs. James R. Moore

Ricky Roscoe
Mr. and Mrs. Pete Zack

Irv Rosen
Ms. Helene Glazer

Benny Roten
Mr. and Mrs. Billy W. White, Jr.

Derek Dean Roy
Mr. and Mrs. Kavin Allenson
Mr. and Mrs. Dennis G. Beaupre
Mr. Stacy Gardner
Heidelberg Web Press, Inc
Mr. Zeral Holland
Mr. and Mrs. James B. McDevitt
Mr. and Mrs. Spencer H. Mieras
Mr. and Mrs. Micky L. Ryals

Leah Rudberg
Mrs. Philip Blatt

Leon Rudberg
Mrs. Philip Blatt

Rebecca Rudberg
Mr. and Mrs. Nathan Gruber
Mrs. Pearl Steinberg

John Edward Rudd
Mr. and Mrs. William R. Boothe

Mrs. Alfred Ruebel
Mr. and Mrs. Don C. McIlyar
Mr. and Mrs. Arthur C. White

Kevin Guy Ruff
Mr. and Mrs. Mark Martin

Michael Rush
Ms. Sharon Key

Martin Rutchik
Mr. and Mrs. Thomas H. Fagadau

William Rancey Sachs
Mr. and Mrs. J. Richard Gowan
Mr. and Mrs. M. A. McBee
Mr. and Mrs. Arthur C. White

James Donald Sage
Mr. and Mrs. John G. Branson

Bradley Sain
Mrs. Dawn West
Kenner Moore Design Group
James, Stephanie, Alan, Kevin,
Chris, Cody, Melissa and
Stephanie-Diane
Terrence Sweeney

Mandy Saldana
Mr. and Mrs. Brad M. Beasley

Alvin Samples, Jr.
Mr. and Mrs. Michael D. Vance

Peg Sandman
Mr. and Mrs. John H. Hixon

Charles Edward Sanford
Mr. and Mrs. Paul Dougherty

Father of Julia Sarron
Mr. and Mrs. Stephen S. Brookshire

Lita Schaeffer
Mr. Lovell Anderson
Mr. and Mrs. John Bailleu
Mr. and Mrs. Steve Bedowitz
Mr. and Mrs. Nelson R. Braddy
Ms. Debbie Cantrell
Ms. Maria Dantoni
Ms. Lois Dimsdale
Ms. Ernestine Dunn
Dr. Darag H. Heitman
Ms. Anna Hill
Mr. and Mrs. Ed Jabben
Ms. Schanell McKnight
Mr. and Mrs. Bryan McVicker
Ms. Marsha Oliver Moser
Ms. Jean Neisius
Staff of North Texas
Neuroscience Center
Mr. Martin Pribhabar
Mr. and Mrs. James R. Procter
Dr. Henry Raroque
Dr. Charles W. Rimmer
Ms. Patti M. Sachs
Dr. Peter Sakovich
Dr. Thomas Salmon
Mr. John R. Sewell
Friends at The Sports Club at the
Four Seasons

Calypso Schill
Mr. and Mrs. Carlos Martinez

Mark Schlachter
Mr. and Mrs. Mitchell Rasansky

Robert Schleich
Mr. and Mrs. Edward C. Holliman

Adam Schnell
Ms. Phyllis R. Goldberg

Bernard Schnitzer
Dr. and Mrs. Joel B. Steinberg

Bart Schoeneman
Jim Wan Investment Co.

Barton F. Schoeneman
Mrs. John N. Savage

Algot Schonberg
Mr. and Mrs. Pete Zack

Alvin Schoon
Ms. Mary Jo Riley

Arthur Schwaiger
Mr. and Mrs. Stanley L. Crossman

Amanda Lee Scott
Mr. and Mrs. Donald W. Fleitman

Stephen Ford Scott
Mr. and Mrs. George A. Linskie

Judy Seagraves
Mr. and Mrs. William D. Cates

Josephine Anita Seale
Mr. and Mrs. Doug Otten

George E. Seay
Mr. and Mrs. John E. Seay

Garry Joel Segal
Mr. and Mrs. Norman Segal

Ruth Barnes Settle
Mrs. Mabelle M. Bell

Eloise Shackelford
Dr. R. Wilson Cozby, Jr.

Barrie I. Shaw, Jr.
Nancy A. Kaufman

Jo Ellen Shaw
Mr. and Mrs. M. A. McBee

Bobbie Shedd
Mr. and Mrs. Karl Kahn

Peter Shertzer
Dr. and Mrs. William H. Starling

Allie Merle Shugart
Mrs. Mary J. Day
Mr. and Mrs. Morris L. Johnson

Lena Simon
Mrs. Rosy S. Ross

Bill Simpson
Mr. and Mrs. C. B. Dickerson

Wesley Singleton
Mrs. Paralee Payne

Clare Elisabeth Sinnett
Mr. and Mrs. Ted Bibby

Mrs. Donald M. Skinner
Mrs. Eleanor S. Skinner

Lauren Skinner
Mr. and Mrs. G. W. Wilson

Eva B. Slater
Dr. S. Halcuit Moore

Jared Mathew Slough
Mr. and Mrs. Wesley C. Hand

Mrs. Eugene B. Smith
Mrs. Richard J. Bauer
Ms. Jean S. Meador
Mr. and Mrs. Thomas B. Walker, Jr.
Mrs. Tommie B. Walton
Mr. and Mrs. Edward A. Williamson

Jack Smith
Mr. Bill Rea
Mr. Jeff Rea

Mary McGowin Foraehe Smith
Mr. and Mrs. John P. Strong

Shannon Smith
1998 Graduating Class of Midlothian
High School

Thelma Smith
Mr. and Mrs. Tommy A. Singleton

Jason Snyder
Mr. and Mrs. Rudolph T. Zinsmeister

William L. Somers
Mr. and Mrs. Harold Badgett
Ms. Susan L. Ballard
Ms. Traci L. Clark
Children's Medical Center of Dallas -
Pastoral Care Department
Children's Medical Center of Dallas -
Project Management Department
Mr. Gary Elmore
Ms. Ellen Carr Hollon
Dr. and Mrs. David Krause
Ms. Sandra L. McDermott
Dr. William B. Neaves
Ms. Saira S. Shamji-Rahim
Rabbis of Temple Emanu-El
Ms. Linda C. Wilkerson

Margaret Southerland
Mr. and Mrs. C. V. Chandler
Ms. Joyce Pittmon

Libby Sparkman
Ms. Joyce Higginbotham

Dr. Robert Sparkman
Mrs. Robert S. Sparkman

Katie Spence
Mr. and Mrs. Stephen S. Brookshire

Pauline Speyer
Mrs. Barbara G. Meyers

Kelly Spiva
Mr. John H. Thompson

Edward Stalcup
Mr. and Mrs. H. R. Bright

Douglas Lynn Staley
Ms. Bobbie C. Aldridge
Mr. and Mrs. David B. Ault
Ms. Lorie Lee Ault
Ms. Sherrie A. Ault

Dr. and Mrs. James Bass
Mr. and Mrs. John W. Beach, Jr.
Mr. and Mrs. Matt D. Bednarz
Mr. and Mrs. Richard Bentley
Ms. Magda Viviane Blauth
Ms. Flo A. Burdt
Comforce-Atlanta Office Employees
Mr. Dwain Evans
Mrs. Terry Ferguson
Ms. Carolyn A. Foust
Mr. David Groves
Mr. Kevin Harrington
Mr. and Mrs. Chris Heartsill
Hoffman, McBryde & Co., P.C.
Ms. Helen C. Hogan
Huntington Hills Country Club
Members Association
Mr. and Mrs. Ajay Kumar
Mr. and Mrs. Terry A. Latham
Mr. Wayne D. LeBlanc
Mr. and Mrs. E.M. Lockey, Jr.
MEPC American Properties, Inc.
Ms. Carol Meyers
Mr. and Mrs. Scott Miller
Mr. and Mrs. Kevin L. Morrison
Mr. and Mrs. David Mulvaney
NCH Corporation
Penn State Dept of I & M Engineering
Ms. Debra G. Pollock
Publix Super Markets Charities, Inc.
Mr. and Mrs. Greg Pulcifer
Ms. Jessie L. Robbins
Mr. and Mrs. Rob Rule
Dr. and Mrs. Clayton O. Ruud
Mr. and Mrs. Andrew Schultz
Mr. and Mrs. Christopher D. Schutz
Mr. and Mrs. Richard L. Seba
Mr. and Mrs. Sunil Sharma
Sterling Commerce Banking
Systems Group
Ms. Sadie S. Tannenbaum
Ms. Joan Tuttle
Mr. Sundararajan Venkataraman
Ms. Marcia Ann Vick
Mr. and Mrs. Joe D. Wright

Yolonda Staniford
Ms. Betty Allard
Ms. Patricia R. Boyd
Mr. and Mrs. Aaron Campbell
CSC e-Wave
Mr. and Mrs. Walter W. Davis
Mr. Lloyd A. Deaton, Jr.
Mrs. Ione Goodman
Mr. and Mrs. Ronald W. Kays
Mr. and Mrs. Melvin Klemmick
Mr. and Mrs. Norman Sims
Mr. Jimmy D. Smith
Mr. and Mrs. E. A. Staniford
Mr. and Mrs. Loren F. Stephenson
Ms. Beverly J. Thurston
W. T. Hanes Elementary
Faculty & Staff

Douglas Ryan Stanley
Mr. and Mrs. Wallace E. Stanley, II

Grandmother of Wendy & Cindy Stanley
Mr. and Mrs. Mordechai Solimani

Bill Stannard
Mr. and Mrs. Stephen A. Powers

Don Staton
Mr. and Mrs. Dewey M. Dalton

Sadie I. Steen
Mr. and Mrs. Raymond D. Demaske

Abe Stein
Mrs. Harriett Stein

Ruth Thomas Stemmons
Mr. and Mrs. George A. Linskie
Mrs. Wilson Schoellkopf, Sr.

Donald R. Stewart
Mr. and Mrs. G. L. Bright
Mr. and Mrs. Frank M. Late

Physicians Diagnose Giving Opportunities

Physicians associated with Children's Medical Center of Dallas are demonstrating their love for children through active involvement in the newly created Physicians Advisory Council. Under the leadership of council chairman Dr. Claude Prestidge, this group of 13 pediatricians and pediatric specialists is working to champion the cause of philanthropy on behalf of Children's.

"We need to set examples for others," Dr. Prestidge said. "We cannot ask others to give to Children's unless we are actively giving ourselves. With the advent of Medicaid managed care and the ever-increasing cost pressures from the private managed care sector, philanthropy becomes more and more important in undergirding the mission of the hospital."

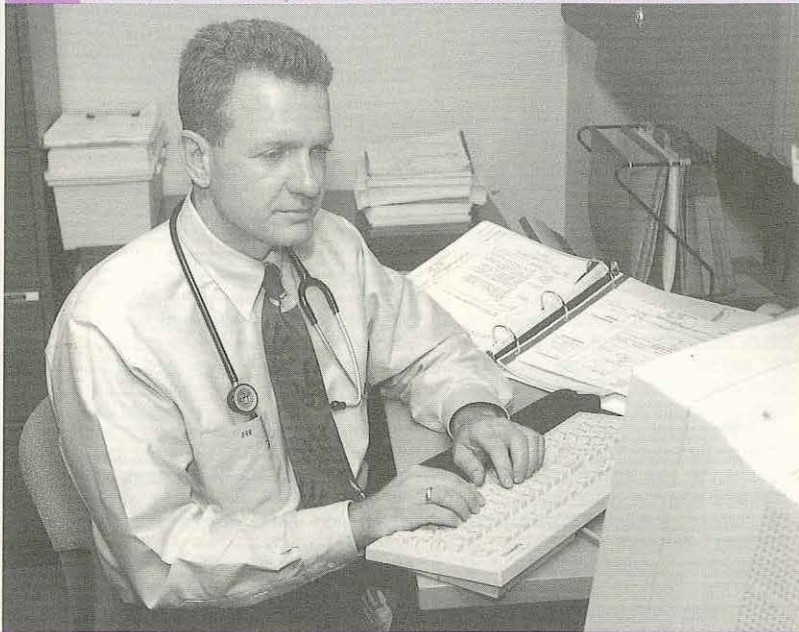

Dr. Brett Giroir understands the important role physicians play in hospital fund raising.

Although the council meets officially only twice a year, these physicians are mindful of the Children's financial needs and giving opportunities 365 days a year. For example, Dr. Brett Giroir, director of the clinical service of critical care, recently was instrumental in presenting an opportunity for a new donor family to underwrite three exciting research projects. According to Senior Vice President for Development David Krause, it was Dr. Giroir's passionate commitment that enabled this young couple to catch a vision of how their contributions could truly make a difference. In addition to Drs. Prestidge and Giroir, other members of the Physicians Advisory Council are:

Cheryl K. Anderson, D.D.S.
Debra Burns, M.D.
Jeanne Cunningham
Philip C. Guzzetta Jr., M.D.
P. Craig Hobar, M.D.
Hisashi Nikaidoh, M.D.
Fred Sklar, M.D.
Joel B. Steinberg, M.D.
William R. Strand, M.D.
Theodore P. Votteler, M.D.
Robert A. Wiebe, M.D.

Annette Strauss
Mrs. Jack Evans
Mr. and Mrs. W. R. Goddard
Coral Barrington Strickland
Mrs. Jane D. Barrington
Faye Strickland
Ms. Alma Farley
Ben Stromberg
Ms. Rose Marie Stromberg
Reynaud Stroube
Mr. and Mrs. Pete Zack
Dorothy Alice Guthrie Stuart
Mr. and Mrs. J. Michael Cornwall
Mr. C. Thomas Etheridge, Jr.
Mr. John F. Eulich
Mr. and Mrs. Charles A. Fernandez
Ms. Linda N. Good
Ms. Julia A. Johnston
Mr. Randall D. Levy
Mr. and Mrs. Mark Milstead
Mr. and Mrs. Phil Seward
Lillian Sullivan
Mr. and Mrs. Robert C. Gannon
Brenda Summers
Mr. and Mrs. James A. Jenne
Durwood A. Sutton
Ms. Margaret S. Pace
Hope Ward Sutton
Mr. and Mrs. Jack Rue Coleman
Marianne Sweet
Mr. and Mrs. Arthur Byer
Joseph Switken
Mr. and Mrs. Jeffrey O. Steinberg
Celia Taggart
Mrs. Dorothy Levenson
Dr. and Mrs. Joel B. Steinberg
Mrs. Pearl Steinberg
James Taken
Mr. and Mrs. William J. Corbellini
Mr. and Mrs. Ira F. Levy
Mr. and Mrs. Phillip Taken
James G. Taken Memorial Fund
Mr. and Mrs. Harvey G. Williams
Francis Tate
Crescent Custom Homes, Inc.
Tiana Tatum
Mr. and Mrs. David E. Blossom
Meredith E. Taylor, Sr.
Mr. and Mrs. Charles K. Reed
Rose Taylor
Ms. Mary Jo Riley
Dorothy Teafatiller
Mr. and Mrs. Sam Cain
Robert William Thatcher
Mr. and Mrs. Michael Wesley Rogers
Louis Thomas
Ms. Amy Coggin
Dr. Maxwell Thomas
Mrs. Allan M. Casey
Dr. S. Halcuit Moore, Jr.
Ms. Bonnie L. Schiff
Cynthia C. Thomason
Mr. Bruce C. Baron
Chad Thompson
Ms. Katie R. Taylor
Gerald "Tommy" Thompson
Mr. Bill Rea
Mr. Jeff Rea
Helen Thompson
Mr. William R. Bond
Joan Thompson
Mr. and Mrs. David M. Slover
Patricia Thompson
Mr. and Mrs. J. T. Ashley
Mr. and Mrs. C. E. Kull
Mr. and Mrs. F. G. Neubach
Mr. John Rumsey
Mr. Truls A. Skjerve
Mr. and Mrs. Joe Whitley
Lucy and Rick Thompson
Mr. and Mrs. Pete Zack

Dyallon Samuel Thorp
Mr. and Mrs. Anthony Fowler
Ms. Margaret Gobeli
Baylor University Medical Center -
Transplant Immunology Lab
Madison Lynn Tibbs
Mr. and Mrs. George A. Kuttruff
W. L. Todd, Jr.
Mr. and Mrs. H. R. Bright
Andrew Tomak
Mr. and Mrs. Owen W. Hooten, Jr.
Alice Townsend
Mrs. Richard J. Bauer
William T. Troth
Mrs. Norma H. Acker
Ms. Joyce Higginbotham
Mrs. Carolyn Padgett Moore
Gordon G. Tucker
Mr. and Mrs. Ted Bibby
Jeff Turner
Mr. and Mrs. Duncan A. Paul
Doris Utay
Mr. Tony Kaufman
Noble Vance
Mr. and Mrs. Thomas L. Shankles
Laura Vaughn
Ms. Betty S. Blake
Margaret Veglia
Mr. and Mrs. John Mark McWatters
Robert F. Venable
Mr. and Mrs. Max Rippetoe
Margaret Verges
Mr. and Mrs. Edward C. Holliman
Sister of Esther Vesnmeir
Mrs. Donna Maguire
Vivian E. Vinther
Ms. Gillian Johnson
Hilda Vogel
Dr. and Mrs. Joel B. Steinberg
Todd Voss
Mrs. L. T. Montgomery
Robert Votteler
Dr. C. Dale Coln
Mrs. Alden E. Wagner, Sr.
Mr. and Mrs. Charles Seay
Helena Wagner
Mrs. Ann Goddard Corrigan
Dr. S. Halcuit Moore, Jr.
Mrs. Lee Wagner
Dr. and Mrs. James Lowry
Rudene Walker
Ms. Geraldine Hunt Young
W. E. Walker, Jr.
Mr. and Mrs. Sam F. McDonough
Mrs. Wilson Schoellkopf, Sr.
Mr. and Mrs. Charles Tessmer
Arch Wall
Jim and Sue Jenne
Jim Jenne Homes
Milton Wall
Mrs. Rosy S. Ross
Ms. Miriam K. Schlesinger
Dorothy Wallace
Mr. John T. Wallace, Jr.
Esther Wallace
Mr. and Mrs. J. C. Harper
Larry Wallace
Dr. Donna Parks
Ellen Ward
Dr. and Mrs. William H. Starling
Fannie May Ware
Mr. and Mrs. Edwin R. Daniels
James M. Warlick
Mr. and Mrs. Ralph S. McCord
Lorraine Warner
Mr. and Mrs. Howard W. Garretson
David H. Watkins
Mrs. Richard J. Bauer
Holly Watson
Ms. Susan R. Geffen
Arlene Waxman
Ms. Cecelia Miller

BY THE NUMBERS: Physical medicine and rehabilitation put on 1,414 casts in 1998, made up of approximately 33,600 feet of fiberglass (4,572 feet higher than Mt. Everest). Source: *physical medicine and rehabilitation*

Lucille Webb
Mr. and Mrs. Jack Bronstad
Dr. Robert W. Webb
Mrs. Tommie B. Walton
Eleanor Lincoln Karasek Weber
Mrs. Richard J. Bauer
Juanita Weber
Mr. and Mrs. M. A. McBee
Ryan Webster
Ms. Nancy Uptmore
Father of
Rabbi and Mrs. Stefan Weinberg
Ms. Adrienne B. Svidlow
Father of Loren Weinstein
Dr. and Mrs. Joel B. Steinberg
Judith Weir
Mr. and Mrs. Robert W. Schneider
Joe E. Welch
Ms. Maureen C. Steiner
Calvin Wesch
Mr. Bill Rea
Mr. Jeff Rea
Jason West
Earl Owen Company, Inc.
Al Westbrook
Mrs. Rogers Ray
Florence White
Mrs. Lee W. Branch
Kathy Wiggins
Mr. and Mrs. Richard Wiggins
Sal Wilensky
Ms. Miriam K. Schlesinger
Dr. Chester Williams
Dr. and Mrs. George J. Liebes
Frankie Lou Williams
Dr. and Mrs. B. H. Lee
Roberta Williams
Mr. and Mrs. Walter B. Cole
Walker K. Williamson
Mr. and Mrs. H. R. Bright
Mr. and Mrs. Richard C. Brown, Jr.
Mr. and Mrs. George A. Linskie
Joe Williford
First National Bank of Athens
Ms. Ginger Murchison
Stella Burns Wills
Bill and Mary Rea
Addie Mae Wilson
Mr. and Mrs. C. B. Dickerson
Mrs. Murph Wilson
Dr. and Mrs. William H. Starling
Jane Windrow
Mr. and Mrs. Arnold Pian
Elmer Wingard
Rector Equipment Company, Inc.
Nancy Winn
Pacetti-De Medici, Inc.
Bill Wolbrecht
Mrs. Louise C. Benners
Todd Woodley
Ms. Diane Woodley Sinn
The Honorable Bruce Woody
Mr. Paul L. Salzberger
Kelsey Wright
Mrs. Corinne King
Barbara Jean Taylor Yankee
Mr. and Mrs. E. J. Brooks, Jr.
Ms. Annabeth I. Clarkson
Mr. and Mrs. Charles E. Crocker
Mr. and Mrs. Brett Eubanks
Ms. Ann Henderson
Mr. Michael A. Reilly
Mr. and Mrs. Gilbert E. Robertson
Mrs. William L. Rodgers
Mrs. Eula Sneed
Ms. Barbara S. Thomas
Mr. and Mrs. Roy Vandiver
Ms. Sandra J. Cummins Yankee
Jennifer Yeakley
Mr. and Mrs. Charles R. Perry

Mrs. Sary Zimmerman
Mr. and Mrs. L. Henry Alterman
Ms. Miriam K. Schlesinger

In Honor of
(given by)

Suzanne M. Ablon
Ms. Rosalyn Borg
Dr. and Mrs. Joel B. Steinberg
William F. Acers Company
Kwik Kopy - Plano
Ben Edward Acker
Mr. and Mrs. Larry E. Periman
Bill Adams
Doug Howe/Putnam Investments
Samuel Adams
Doug Howe/Putnam Investments
Brooksie and Fred Agnich
Linda and Bill Gibbons
Drake Aguillard
Doug Howe/Putnam Investments
Troy Aikman Foundation
Mr. and Mrs. H. L. Nichols
Tamara Akens
Ms. Cynthia Cunningham
Jan Akerly
Mr. Jefferey Alpert
Clarence D. Akers
Mr. J. W. Zadik
Mr. and Mrs. Jim Albert
Mark J. Fleschler, M.D.
Charles Albritton
Doug Howe/Putnam Investments
John Albritton
Doug Howe/Putnam Investments
Ricky Albritton
Doug Howe/Putnam Investments
Tony Aldana
David Chasey/
David Chasey Photography
Ruth I. Allen, M.D.
Dr. and Mrs. James A. Bentley, Jr.
Terry D. Allen, M.D.
Mr. and Mrs. G. David Ringer
Eugene Allen, D.D.S.
Chris F. Bohmfalk, D.D.S.
Robert Alonzo
Doug Howe/Putnam Investments
Mr. and Mrs. Charles R. Alspach
Mr. and Mrs. Walt Fuller
Mr. and Mrs. Stephen M. Keller
Evan Alterman
Mr. and Mrs. L. Henry Alterman
Hank Alterman
Ms. Judy Gremm
Sosk Alterman
Ms. Judy Gremm
Dr. and Mrs. Kenneth Z. Altshuler
Linda and Bill Gibbons
Glen Amason
Doug Howe/Putnam Investments
Brandon Anderson
Doug Howe/Putnam Investments
Mr. and Mrs. Ed Anderson
Mr. and Mrs. Smokey Swenson
Emily & Eric Anderson
Mr. and Mrs. Bates M. Grinnell
Staci Anderson
Ms. Frances H. Lee
Susie Andrews
Linda and Bill Gibbons
Gary Anglin
Doug Howe/Putnam Investments
Joe and Blake Anthony and Jill Allison
Mr. and Mrs. Al P. Johnson
Lee Appleberry
Doug Howe/Putnam Investments
Dr. James Archambeau
Dr. G. Ray Hamby

Brian Arnold
Mr. Paul L. Salzberger
Jim Arnold
Doug Howe/Putnam Investments
Richard Arnold
Doug Howe/Putnam Investments
Valerie Aronoff
Mr. and Mrs. Jerome J. Frank
Phillip M. Aronoff, M.D.
Dr. Paul C. Peters, Jr.
Ryan Arthur
Mr. and Mrs. Charles Krovetz
Sonya Arthur
Mr. Jefferey Alpert
The Honorable Anne Ashby
Mr. Paul L. Salzberger
Mr. and Mrs. John Ashby
Linda and Bill Gibbons
Mary Askan, M.D.
Melissa V. Rozas, D.D.S.
Susan Aston & Dr. Robert Hemfelt
Ms. Patricia Plettner
Duane Atchison
Doug Howe/Putnam Investments
Rhonda Andrus
Roseanne and Marc Leediker
Karol Augspurger
Champion Partners, LTD
Mr. and Mrs. James M. Augur
Linda and Bill Gibbons
Susan C. Austin
Mr. Paul L. Salzberger
Tim Austin
David Chasey/
David Chasey Photography
The Baccus Family
Jeffrey D. Piepgras/
Salomon Smith Barney
The Ron Backus Family
Kwik Kopy #377
Mr. and Mrs. Dan Bagby
Jeffrey D. Piepgras/
Salomon Smith Barney
Clara Hopkins Bahner
Connie and Chris O'Neill
Ms. Espenola Pinckney
Fern Bailey
Mr. and Mrs. David H. Eisenberg
John Bailey
Doug Howe/Putnam Investments
Kenneth Bain
Doug Howe/Putnam Investments
Ruth Bain
Mr. and Mrs. Charles M. Brosseau, Jr.
Deborah Bain, M.D.
Melissa V. Rozas, D.D.S.
Thom Baker
David Chasey/
David Chasey Photography
John A. Baker, M.D.
Dr. Paul C. Peters, Jr.
Emy Lou Baldrige
Mr. and Mrs. Todd Henson
Phillip Baldwin
Doug Howe/Putnam Investments
Myron Ball
Mr. and Mrs. Victor A. Trubitt
Ben Banks, D.D.S.
Chris F. Bohmfalk, D.D.S.
Mr. and Mrs. Robert Banner
Linda and Bill Gibbons
David Barbour
Hunter Blanks/CB Richard Ellis
Candace Barlow
Doug Howe/Putnam Investments
Brent Barnes
Doug Howe/Putnam Investments
Grant Alan Barnes
Mr. and Mrs. Jeffrey D. Tousignant

John Barnes/Fajita Willie's
Grease Catch Corporation
John Barr
Doug Howe/Putnam Investments
Clifton Barrett
Doug Howe/Putnam Investments
Mr. and Mrs. William D. Barrett
Linda and Bill Gibbons
Mr. and Mrs. Toby Bartholow
Mr. and Mrs. Smokey Swenson
Carter & Logan Bartolome
Mr. and Mrs. Scott Bartolome
Mr. and Mrs. Carl Barton
Jeffrey D. Piepgras/
Salomon Smith Barney
Mr. and Mrs. Tom Barton
Linda and Bill Gibbons
Dr. and Mrs. Lawrence Barzune
Mr. and Mrs. G. David Ringer
Diane Baskins
Mr. Jefferey Alpert
Eric Batey
Doug Howe/Putnam Investments
Jean and Tom Beall
Linda and Bill Gibbons
Ed Bearman
Mrs. Dorothy Levenson
Thomas Beaty
Doug Howe/Putnam Investments
Janet Beck
Mr. and Mrs. David H. Eisenberg
Mr. and Mrs. Michael Beck
Ms. Meri-Kay Star
Mr. and Mrs. Will C. Beecherl
Mr. and Mrs. John P. Thompson, Jr.
Antione Belcher
Ms. Atherine Belcher
Cherrelle Belcher
Ms. Atherine Belcher
David Bell
David Chasey/
David Chasey Photography
Mr. and Mrs. Jack Bender
Dr. and Mrs. Joel B. Steinberg
Bennigan's - Plano, TX
Advance Response Marketing Ltd.
Margaret Benser
Ms. Cynthia Cunningham
Irv Beren
Mr. and Mrs. Thomas H. Fagadau
Dr. and Mrs. Lorin F. Berland
Chris F. Bohmfalk, D.D.S.
Dorothy Berner, M.D.
Dr. Paul C. Peters, Jr.
Mr. and Mrs. C. S. Berry
Ms. Leslie Lynne Berry
Mr. and Mrs. Charles M. Best
Linda and Bill Gibbons
Mr. and Mrs. Roy Bettis
Linda and Bill Gibbons
Curtis Beville/Minyard's Corp.
Grease Catch Corporation
Kien Bich Nguyen, D.D.S.
Chris F. Bohmfalk, D.D.S.
James Billings
Doug Howe/Putnam Investments
Jeff Billman
Roseanne and Marc Leediker
Tom Bilsle
Mr. Jefferey Alpert
Mr. and Mrs. Gene H. Bishop
Linda and Bill Gibbons
The Blackford Family
Jeffrey D. Piepgras/
Salomon Smith Barney
Mr. and Mrs. Dan Blanks
Mr. and Mrs. Smokey Swenson
Michael Blanton
Doug Howe/Putnam Investments
Patricia Blanton, D.D.S.
Chris F. Bohmfalk, D.D.S.

BY THE NUMBERS: The audio/visual service has more than 1,500 tapes in its video library. Last year its employees duplicated 2,000 video tapes, produced 27 videos and videotaped 115 conferences. *Source: audio/visual department*

Allan Jay Blatt
Mr. and Mrs. Mitchell Rasansky
Mrs. Phillip Blatt
Dr. Mark J. Fleschler
Dr. Bill Bledsoe
Dr. G. Ray Hamby
Ronald H. Blum, M.D.
Dr. Paul C. Peters, Jr.
Jeffrey Bollinger
Doug Howe/Putnam Investments
Mr. and Mrs. Stan Bomar
Linda and Bill Gibbons
John Bond, D.D.S.
Melissa V. Rozas, D.D.S.
Dr. Allen Bookatz
Mr. and Mrs. Martin Pfeiffer
Rev. Lee Boone
Revs. Ron and Carol Somers-Clark
Michael Borgatti
Doug Howe/Putnam Investments
Jon Bos
Doug Howe/Putnam Investments
Mr. and Mrs. Ron Bose
Mr. and Mrs. L. Henry Alterman
Carlene Bostdorf/Albertson's Inc.
Grease Catch Corporation
Margaret Pfeiffer Boston
Mr. and Mrs. Roger McInnis
Donna Boughton
Mr. Paul L. Salzberger
John Bouwman
Doug Howe/Putnam Investments
Laurie Bouzarelos
Ms. Jody F. Springer
Charlie Bovard
Mr. and Mrs. Chris Bovard
David Bowen
Doug Howe/Putnam Investments
Bradley Bowman
Doug Howe/Putnam Investments
Mr. and Mrs. Bruce Bowman
Mr. and Mrs. Smokey Swenson
Carole Ann Boyd, D.D.S.
Chris F. Bohmfalk, D.D.S.
Jean M. Bradley
Mr. Paul L. Salzberger
Katie Bradley
Ms. Cynthia Cunningham
Charles Bradley, D.D.S.
Chris F. Bohmfalk, D.D.S.
Pat Brady, D.D.S.
Chris F. Bohmfalk, D.D.S.
Dr. Carole Brandt
Linda and Bill Gibbons
Berry Brint
Doug Howe/Putnam Investments
Alan Brodsky, M.D.
Dr. Paul C. Peters, Jr.
Mrs. Edward Bromberg
Mr. and Mrs. Jack N. Sachs
The Honorable David Brooks
Mr. Paul L. Salzberger
John C. Brooks, M.D.
Dr. Paul C. Peters, Jr.
Karen Edwards Brosseau
Mr. and Mrs. Charles M. Brosseau, Jr.
Dr. Don Brown
Mr. and Mrs. Randy L. Golden
Eldon Brown
Doug Howe/Putnam Investments
Joe Brown
David Chasey/
David Chasey Photography
Mike Brown
Doug Howe/Putnam Investments
John Brownfield
Doug Howe/Putnam Investments
William A. Bruck, M.D.
Dr. Paul C. Peters, Jr.
Mr. and Mrs. Ralph I. Bubis
Mr. and Mrs. Edwin R. Daniels

George R. Buchanan, M.D.
Mr. and Mrs. Scott D. Lawrence
Mr. David Lester
Karen Bucheit
Mr. Jefferey Alpert
Robert Bucholtz, M.D.
Dr. Paul C. Peters, Jr.
Mr. and Mrs. L. H. Budner
Dr. and Mrs. Joel B. Steinberg
Jennifer & Larry Budow
Mr. and Mrs. Victor A. Trubitt
Mr. and Mrs. James Buis
Mr. and Mrs. G. David Ringer
Kelli Leighann Burden
Mr. and Mrs. Ben D. Burden
Benjamin David Burgess
Mr. and Mrs. Bertram Kessel
W. Z. Burkhead, Jr. M.D.
Dr. Paul C. Peters, Jr.
Mildred Burleson
Jeffrey D. Piepgras/
Salomon Smith Barney
Saralynn Bush-Fenves
Ms. Meri-Kay Star
Nancy Busher
Mr. Jefferey Alpert
Richard Busher
Doug Howe/Putnam Investments
Mr. and Mrs. Preston Butcher
Mr. and Mrs. Smokey Swenson
Authur Byer
Mr. and Mrs. Morris E. Roth
Tommy Bywaters
Linda and Bill Gibbons
Carmen Caldwell
Mr. Jefferey Alpert
Jud Caldwell, II
Doug Howe/Putnam Investments
Kerry Calkins
Hunter Blanks/CB Richard Ellis
Joyce Campbell
Linda and Bill Gibbons
The Honorable Adolph Canales
Mr. Paul L. Salzberger
Mr. and Mrs. Jacques Cangelose
Mrs. Tanya McCann
Mr. and Mrs. Joe Cangelose
Mrs. Tanya McCann
Dan Capaldi
Doug Howe/Putnam Investments
Mr. and Mrs. Alan Caplin
Ms. Hila Ekelman
Ann Carlson
David Chasey/
David Chasey Photography
Troy Carmichael, D.D.S.
Chris F. Bohmfalk, D.D.S.
Peggy Carr
Linda and Bill Gibbons
Mrs. Plack Carr
Linda and Bill Gibbons
Mr. and Mrs. W. Plack Carr, Jr.
Mr. and Mrs. Smokey Swenson
Betty Carrabba
Jeffrey D. Piepgras/
Salomon Smith Barney
Mr. and Mrs. Gene Carter
Ms. Pat Metcalf
Jared Carter
Doug Howe/Putnam Investments
Franklin L. Casey, M.D.
Dr. Paul C. Peters, Jr.
Mr. and Mrs. Harvey B. Cash
Linda and Bill Gibbons
Mr. and Mrs. Smokey Swenson
Ruben Castillo
Doug Howe/Putnam Investments
Fern Caswell
Jeffrey D. Piepgras/
Salomon Smith Barney
Ronald Chalk, D.D.S.
Chris F. Bohmfalk, D.D.S.

Michael J. Champine, M.D.
Dr. Paul C. Peters, Jr.
Brandon Charles, M.D.
Melissa V. Rozas, D.D.S.
William Chesley, Jr.
Mr. and Mrs. M. T. Cochran, Jr.
Eugene Chiarelli
Hunter Blanks/CB Richard Ellis
All Children
Ms. Lillian Dewberry
The Children
Mr. William R. Bond
Children's Medical Center of Dallas
- Pediatric Psychiatry Dept.
Mr. and Mrs. Rett Hardin
Christ
Mr. and Mrs. L. D. Lamb
Ana Lewis Clark & Arlo Floyd Buller
Ms. Patricia Plettner
Jim Clark
Mr. Paul L. Salzberger
Mrs. Kerbey Clark
Linda and Bill Gibbons
Mr. and Mrs. Whit Clark
Linda and Bill Gibbons
Lisa H. Clark, M.D.
Dr. Paul C. Peters, Jr.
Charlotte Claude
Ms. Nualla-or A. Claude
Mr. and Mrs. David Claude
Ms. Nualla-or A. Claude
Theresa Clemmons
Doug Howe/Putnam Investments
Mr. and Mrs. Robert Click
Linda and Bill Gibbons
Clotheshorse Anonymous
Kwik Kopy - Plano
Catherine and Caroline Cochran
Mr. and Mrs. M. T. Cochran, Jr.
W. Ches Cochran
Mr. and Mrs. M. T. Cochran, Jr.
W. Ches Cochran Family
Mr. and Mrs. M. T. Cochran, Jr.
William Coco, M.D.
Melissa V. Rozas, D.D.S.
Mr. and Mrs. Roy Coffee
Linda and Bill Gibbons
Carol Gene Cohen
Mr. and Mrs. David H. Eisenberg
Dr. Greg Cohlma
Dr. G. Ray Hamby
Dr. Mike Cohlma
Dr. G. Ray Hamby
Brian Coker
Doug Howe/Putnam Investments
Mr. and Mrs. Albert Coleman
Jeffrey D. Piepgras/
Salomon Smith Barney
Robert W. Coleman
Mr. Ellis L. Levin
Mr. Jefferson S. Strider
Mr. Ernest L. Ten Eyck
Mr. Roy T. VanBrunt
Bill Colen
Mr. and Mrs. Edwin R. Daniels
Gert & Bob Collins
Ms. Sari Bahl
Whitley Collins
Hunter Blanks/CB Richard Ellis
Dennis Combs/Fiesta Food Stores
Grease Catch Corporation
Conoco, Inc. - Ponca City, OK
Advance Response Marketing Ltd.
Pete Consigil
Mr. Jefferey Alpert
Beverly & Lee Conway
Mr. and Mrs. Ronald V. Conway
Dr. David Cook
Albert G. Karam, M.D.
Tracy Cook
Doug Howe/Putnam Investments

Catalina Cooper
David Krause
Daniel E. Cooper, M.D.
Dr. Paul C. Peters, Jr.
Mrs. John Cooper
Linda and Bill Gibbons
Mr. and Mrs. William Cooper
Mr. and Mrs. Smokey Swenson
Coppell Family Medical Center
Melissa V. Rozas, D.D.S.
Eckerd Corporation
Mr. and Mrs. Dan B. Gould
Mr. and Mrs. Leo F. Corrigan, Jr.
Linda and Bill Gibbons
Lynn Coulter, M.D.
Melissa V. Rozas, D.D.S.
Mary Ann Cowley
Mr. and Mrs. G. David Ringer
Ed Cox
Linda and Bill Gibbons
Karen Cox
Ms. Georgianna Kelly
Scott Cox
Doug Howe/Putnam Investments
Kathy Craig, D.D.S.
Chris F. Bohmfalk, D.D.S.
Cheryl Craigie
Linda and Bill Gibbons
Mr. and Mrs. Phillip Cravens
Jeffrey D. Piepgras/
Salomon Smith Barney
Mr. and Mrs. Sydney Cravens
Jeffrey D. Piepgras/
Salomon Smith Barney
The Cravens Family
Jeffrey D. Piepgras/
Salomon Smith Barney
Doris Crist
Mrs. Tanya McCann
Dr. and Mrs. Gary Croll
Mark J. Fleschler, M.D.
Mr. and Mrs. Trammell Crow
Linda and Bill Gibbons
Nannette Crow, M.D.
Melissa V. Rozas, D.D.S.
Mr. and Mrs. Louis Crump
Mrs. Tanya McCann
Jesse Cuellar
Mr. Paul L. Salzberger
Lindley Cullum
David Chasey/
David Chasey Photography
Jane Cumiskey
Mr. and Mrs. Randy L. Golden
Carson Cunningham
Dr. and Mrs. Timothy W. Freer
Jeanne Cunningham
Ms. Jody E. Springer
Samuel Cunningham
Ms. Jody E. Springer
Taylor Cunningham
Dr. and Mrs. Timothy W. Freer
Allison Cunningham, M.D.
Melissa V. Rozas, D.D.S.
Mr. and Mrs. Rufus Cuppy
Jeffrey D. Piepgras/
Salomon Smith Barney
Mr. and Mrs. David B. Curran, Jr.
Mr. Jerry Fults
Stan Curry/Miller Brewing Co.
Grease Catch Corporation
Eugene E. Curry, M.D.
Dr. Paul C. Peters, Jr.
Mr. and Mrs. John D. Curtis
Mr. and Mrs. Smokey Swenson
R. Stephen Curtis, M.D.
Dr. Paul C. Peters, Jr.
Tracee Curtis
Doug Howe/Putnam Investments
Mr. and Mrs. William A. Custard
Linda and Bill Gibbons

Mr. and Mrs. Jeff Cyk
Mark J. Fleschler, M.D.

Jodi Czysz
Ms. Jody E. Springer

Kevin Daigle
Doug Howe/Putnam Investments

Daniel Dailey
Doug Howe/Putnam Investments

Kurt Damron
Doug Howe/Putnam Investments

Mr. and Mrs. Tom Dance
Mrs. Herb Walne

M. Scott Daniel, M.D.
Dr. Paul C. Peters, Jr.

Mr. and Mrs. Edwin P. Daniels
Dr. and Mrs. Joel B. Steinberg

Bob Danielson
Roseanne and Marc Leediker

Mikel Danielson
Hunter Blanks/CB Richard Ellis

Mrs. Anner Davidson
Linda and Bill Gibbons

Mr. and Mrs. Fred Davidson
Mr. and Mrs. Sam W. Owen

Mr. and Mrs. Jim Davidson
Mr. and Mrs. Sam W. Owen

Mary Davidson
Mr. and Mrs. Sam W. Owen

Mr. and Mrs. Rick Davidson
Mr. and Mrs. Sam W. Owen

Kevin Davis, D.D.S.
Melissa V. Rozas, D.D.S.

Mr. and Mrs. Tom C. Davis
Mr. and Mrs. Smokey Swenson

William F. Davis
Ms. Patricia A. Belmonte

Pat and Irv Deal
Linda and Bill Gibbons

Richard A. Dean
Hunter Blanks/CB Richard Ellis

Sarah Michelle Dean
Ms. Glenna Crabtree

Margaret Deason
Mr. Paul L. Salzberger

Mr. and Mrs. Bernard Deaton
Mr. and Mrs. David B. Curran, Jr.
Mr. Jerry Fults

Nancy and Bob Dedman
Linda and Bill Gibbons

Dr. and Mrs. John L. Denam
Linda and Bill Gibbons

The Deutscher Family
The Springs/
Dillard, Drew, Berton and John

Lenny Deviller
Doug Howe/Putnam Investments

Rabbi Barry Diamond and Family
Mr. and Mrs. L. Henry Alterman

Steven Diamond
Doug Howe/Putnam Investments

Diamond Shamrock - Amarillo, TX
Advance Response Marketing Ltd.

Diamond Shamrock - San Antonio, TX
Advance Response Marketing Ltd.

Elizabeth Dickey, M.D.
Melissa V. Rozas, D.D.S.

Erinia Dickson
Mr. Jefferey Alpert

Ben F. Didly, M.D.
Mr. and Mrs. Lawrence E. Steinberg

Rob Dill
Doug Howe/Putnam Investments

Dillard's National Bank - Gilbert, AZ
Advance Response Marketing Ltd.

Linda Dingee
Doug Howe/Putnam Investments

Steve L. Dixon
Hunter Blanks/CB Richard Ellis

Jay Dobbins
Doug Howe/Putnam Investments

Ray Dominique/University of Houston
Grease Catch Corporation

Kathleen Donovan
Mrs. Mary Jo Walker

Mr. and Mrs. Mark Donovan
Mrs. Tanya McCann

Andrew B. Dossett, M.D.
Dr. Paul C. Peters, Jr.

Great-Grandchildren of Mrs. R. J. Downs
Mrs. Robert J. Downs

Kristen Drachler
David Chasey/
David Chasey Photography

Scott Drillette
Doug Howe/Putnam Investments

Mr. and Mrs. A. Dubose
Jeffrey D. Piepgras/
Salomon Smith Barney

Trish Duke
Mr. Jefferey Alpert

Reggie Dukes
Revs. Ron and Carol Somers-Clark

Mr. and Mrs. John Duncan
Mr. Dee S. Osbourne

Mr. and Mrs. Lowell Duncan
Linda and Bill Gibbons

Mr. and Mrs. Howard Durrett
Jeffrey D. Piepgras/
Salomon Smith Barney

Jean Dyer
Mrs. Tanya McCann

Gayle M. Earls
Hunter Blanks/CB Richard Ellis

Terri Edgmon
Mr. and Mrs. Todd Henson

Todd Edmundson
Mr. John Ramos

Mr. and Mrs. Ray Edsel
Linda and Bill Gibbons

Jim Edwards
Doug Howe/Putnam Investments

Mr. and Mrs. Marshall Edwards
The Springs/
Dillard, Drew, Berton and John

Susan Edwards
Mr. Jefferey Alpert

Karen Ehni
Mr. Jefferey Alpert

The Eichenholz Family
The Springs/
Dillard, Drew, Berton and John

Mr. and Mrs. Keith Eichhorn
The Springs/
Dillard, Drew, Berton and John

Mrs. Seymour Eisenberg
Ms. Meri-Kay Star

Doreen Eisenbraun
Doug Howe/Putnam Investments

El Fenix
Kwik Kopy - Plano

Michael Cellers
Hunter Blanks/CB Richard Ellis

Steve Ellis
Hunter Blanks/CB Richard Ellis

The Ellison Family
Jeffrey D. Piepgras/
Salomon Smith Barney

Megan Elmore
Mr. and Mrs. Bates M. Grinnell

Mark Ely
David Chasey/
David Chasey Photography

Katie Erb
Mr. Jefferey Alpert

Terri Ervin
Mrs. Mary Jo Walker

Kathy Esping
Linda and Bill Gibbons

Mr. and Mrs. John Eulich
Harvey and Joyce Mitchell

The Honorable David W. Evans
Mr. Paul L. Salzberger

Mr. and Mrs. Doug Evans
Mr. and Mrs. Smokey Swenson

Mrs. Gene Evans
Mrs. Herb Walne

Mr. and Mrs. Roy Gene Evans
Mr. and Mrs. Smokey Swenson

Taylor Evans, D.D.S.
Chris F. Bohmfalk, D.D.S.

Gail Ewing
Mr. and Mrs. G. David Ringer

Mrs. Robert Ewing
Linda and Bill Gibbons

Mr. and Mrs. S. Finley Ewing, III
Mr. and Mrs. G. David Ringer

Mr. and Mrs. Henry Exall
Linda and Bill Gibbons

FACS - Mason, OH
Advance Response Marketing Ltd.

Sanford P. Fagadau
Mr. and Mrs. Jack N. Sachs

Dr. and Mrs. Richard Fancher
Mr. and Mrs. Todd Henson

Dr. and Mrs. Bob Farkas
Ms. Meri-Kay Star

Mr. and Mrs. James J. Farnsworth
Mr. and Mrs. Jerry L. Hahn

George Farr
Mrs. Clara Hopkins Bahner
Connie and Chris O'Neill

Dr. and Mrs. Ronald Fellman
Ms. Meri-Kay Star

Shirley Ferguson
Mr. Frank J. Doran

Pamela Fernando
Mr. and Mrs. Timothy McDonnell

Christine Ferrari, M.D.
Melissa V. Rozas, D.D.S.

Dorace Fichtenbaum
Ms. Meri-Kay Star

Mrs. Stuart Fiedelman
Dr. and Mrs. Joel B. Steinberg

Dr. Art Fields
Dr. G. Ray Hamby

Roman Figueroa
Employees at TEC Mineral Campus
and Eagle Lake

First Union Bank
Advance Response Marketing Ltd.

R. Paul Fischer, M.D.
Dr. Paul C. Peters, Jr.

Jerry Fisher
Mr. Jefferey Alpert

Susan Fisher
Mr. and Mrs. Michael Wesley Rogers

Mr. and Mrs. Ed Fjordbak
Linda and Bill Gibbons

Laura Fleischmann
Mr. and Mrs. Victor A. Trubitt

Darryl Fleming
Doug Howe/Putnam Investments

Mark J. Fleschler, M.D.
Dr. Paul C. Peters, Jr.

Mr. and Mrs. Sender Fleschler
Mark J. Fleschler, M.D.

Helen Fletcher
Mrs. Tanya McCann

Mr. and Mrs. Kenneth Fletcher
Mrs. Tanya McCann

Fred Flook
Roseanne and Marc Leediker

Gary Flowers/Minyard's Corp.
Grease Catch Corporation

Mark A. Floyd
Hunter Blanks/CB Richard Ellis

Mr. and Mrs. Robert S. Folsom
Mr. and Mrs. Bennie A. Jarma

Mr. and Mrs. Stephen Ford
Jeffrey D. Piepgras/
Salomon Smith Barney

Bruce Forgan
David Chasey/
David Chasey Photography

Mr. and Mrs. Harry Forrer
Jeffrey D. Piepgras/
Salomon Smith Barney

Sue Forrester
Mr. Jefferey Alpert

Jan Fox
Mr. Paul L. Salzberger

Carla and Jim Francis
Linda and Bill Gibbons

Len Francis
Mr. Jefferey Alpert

Lenora Freedman
Mrs. Tanya McCann

William Freeman
Doug Howe/Putnam Investments

Tandy R. Freeman, M.D.
Dr. Paul C. Peters, Jr.

Sam Friday
Doug Howe/Putnam Investments

Linda Frietsch
Hunter Blanks/CB Richard Ellis

Tanya K. Fulcher
David Krause

Mr. and Mrs. Walt Fuller
Mr. and Mrs. Charles R. Alspach

Mr. and Mrs. Jerry Fullinwider
Linda and Bill Gibbons

Jerry Fults
Mr. and Mrs. David B. Curran, Jr.

Brandon Fusclier
Doug Howe/Putnam Investments

Katie Gallagher
David Krause

Mr. and Mrs. Rodney Gappelberg
Mark J. Fleschler, M.D.

Rachel Garton
David Krause

Thomas Gary
Doug Howe/Putnam Investments

Angel Gaton
Ms. Jody E. Springer

Dan Gaumer
Doug Howe/Putnam Investments

John Gavras
Mr. and Mrs. Charles M. Brosseau, Jr.

Powell Warren Gaynor
Mr. and Mrs. William T. Warren

General Electric Capital Corp - Atlanta #15
Advance Response Marketing Ltd.

General Electric Capital Corp. - Atlanta #200
Advance Response Marketing Ltd.

General Electric Capital Corp. - Atlanta #400
Advance Response Marketing Ltd.

General Electric Capital Corp. - Atlanta #500
Advance Response Marketing Ltd.

General Electric Capital Corp. - Fayetteville, AR
Advance Response Marketing Ltd.

General Electric Capital Corp. - Mason, OH
Advance Response Marketing Ltd.

General Electric Capital Corp. - Warwick, RI
Advance Response Marketing Ltd.

Pat Genung
Linda and Bill Gibbons

Harrison Gieger, Jr.
Doug Howe/Putnam Investments

Mr. and Mrs. Mitch Gray Gilbert
Linda and Bill Gibbons

David Gillaspay
Doug Howe/Putnam Investments

Sam Giller
Mr. and Mrs. Victor A. Trubitt

Katie Gillin
David Krause
Brett Giroir, M.D.
Mr. and Mrs. John Ollis
Joseph Giovannitti, D.D.S.
Chris F. Bohmfalk, D.D.S.
Darryl Glaser
Mrs. Joyce Susman
Fannie Glatstein
Mr. and Mrs. David Glatstein
The Precious Glazer Grandchildren
Mr. and Mrs. Stanley A. Rabin
Mike Gleason
Doug Howe/Putnam Investments
Thomas Gochberg
Corson & Associates, Inc.
Mr. and Mrs. Joseph Godat
Linda and Bill Gibbons
The Honorable David Godbey
Mr. Paul L. Salzberger
Jason Godfrey
David Chasey/
David Chasey Photography
Mr. and Mrs. Rusty Goff
Mr. and Mrs. John P. Thompson, Jr.
Courtney Golden
Mr. and Mrs. Randy L. Golden
Pete Goldman
Mr. and Mrs. Victor A. Trubitt
Janet Gonzales, D.D.S.
Melissa V. Rozas, D.D.S.
Jeffrey Gonzales
Doug Howe/Putnam Investments
Tony Gonzales
Mr. Jefferey Alpert
Linda Goodall
Roseanne and Marc Leediker
Granddaughter of
Dr. & Mrs. Ed Goodman
Mr. and Mrs. Stanley A. Rabin
Brent Gough
Doug Howe/Putnam Investments
Mr. and Mrs. David Gowdey
Mr. and Mrs. John P. Thompson, Jr.
David Goydan, D.D.S.
Chris F. Bohmfalk, D.D.S.
Matthew Graff
Ms. Rachelle Van Derven
Robert Graham
Doug Howe/Putnam Investments
Diana Gray
Mr. Jefferey Alpert
Tressie Gray
Jeffrey D. Piepgras/
Salomon Smith Barney
Nathan R. Graybill
Ms. Jody E. Springer
Marythea Grebner
Doug Howe/Putnam Investments
Leslie Greco
Mr. and Mrs. Milton J. Loeb, Jr.
Charles Green
Doug Howe/Putnam Investments
Lori Green
Mr. Jefferey Alpert
Mr. and Mrs. Norman Green
Linda and Bill Gibbons
Mr. and Mrs. Ron Greene
Mark J. Fleschler, M.D.
Sally Greene
Mr. Jefferey Alpert
Marc Greer
Ms. Ann M. Hoose
Patty Greer
Ms. Ann M. Hoose
Mrs. J. L. Gregory, Jr.
The Springs/
Dillard, Drew, Berton and John
Jane Gregory
The Springs/
Dillard, Drew, Berton and John

The Gregory Family
The Springs/
Dillard, Drew, Berton and John
Dr. Jules Greif
Ms. Mary Lee Broder
Thomas Grubb, M.D.
Melissa V. Rozas, D.D.S.
Mr. and Mrs. Dean P. Guerin
Linda and Bill Gibbons
Skip Guerriero
Mr. and Mrs. John P. Thompson, Jr.
John B. Gunn, M.D.
Dr. Paul C. Peters, Jr.
Thomas Gunnensen
Doug Howe/Putnam Investments
Dr. and Mrs. Jack Gunter
Linda and Bill Gibbons
Emilio Gutierrez
Doug Howe/Putnam Investments
Scott Hackett
Doug Howe/Putnam Investments
Mr. and Mrs. David Hadelcer & Family
Mr. and Mrs. Gordon Law
Alden Hagardom
Doug Howe/Putnam Investments
Mr. and Mrs. Edmond R. Haggard
Linda and Bill Gibbons
Mr. and Mrs. Joseph Haggard
Linda and Bill Gibbons
Nancy and Jeremy Halbreich
Linda and Bill Gibbons
Lisa Donovan Halfman
Mr. and Mrs. Charles M. Brosseau, Jr.
The Honorable Gary Hall
Mr. Paul L. Salzberger
Mr. and Mrs. John Hall
Linda and Bill Gibbons
Mr. and Mrs. Wallace Hall
Mr. and Mrs. John P. Thompson, Jr.
Sandy Hall-Chiles
Mr. and Mrs. Randy L. Golden
The Hall Family
Jeffrey D. Piepgras/
Salomon Smith Barney
Mr. and Mrs. Bruce H. Hallett
Mr. and Mrs. Smokey Swenson
Anne Halper
Mrs. G. A. Levin
Randi Halsell
Mr. and Mrs. George D. Farr
Mr. and Mrs. Edward F. Halsell, Jr.
Linda and Bill Gibbons
Mr. and Mrs. Cleon Hamilton
Mrs. Tanya McCann
Carl G. Hamm
David Krause
Jeffrey T. Hamm, M.D.
Dr. Paul C. Peters, Jr.
Mr. and Mrs. John A. Hammack
Linda and Bill Gibbons
Stacie Hampton
David Krause
Dr. and Mrs. Sam T. Hamra
Linda and Bill Gibbons
Joseph Hanig, M.D.
Ms. Jeanne Claire Schlumberger Henry
Michelle Han, M.D.
Melissa V. Rozas, D.D.S.
Jamilee Hanna, D.D.S.
Melissa V. Rozas, D.D.S.
Mr. and Mrs. John P. Harbin
Mr. and Mrs. Smokey Swenson
Juana Harlan
Mr. Paul L. Salzberger
Marie Harlan
Linda and Bill Gibbons
Jason Harper
Doug Howe/Putnam Investments
Kathy Harper
Ms. Dorothy Cain
Roseanne and Marc Leediker

Jacob Harris
Mr. and Mrs. Alan D. Harris
Linda Harris
David Krause
Stephen Harris
Doug Howe/Putnam Investments
Mr. and Mrs. Frank W. Harrison, III
Linda and Bill Gibbons
Mr. and Mrs. Frank Harrison, Jr.
Linda and Bill Gibbons
Andy Hart
Doug Howe/Putnam Investments
Mr. and Mrs. Milledge Hart
Linda and Bill Gibbons
The Honorable Merrill Hartman
Mr. Paul L. Salzberger
Dick Hartwig
Hunter Blanks/CB Richard Ellis
Holly Hassmann
David Krause
Jill Hassmann
David Krause
Catherine Wienecke Hathcoat
Mr. and Mrs. David B. Curran, Jr.
Mr. Jerry Fults
Liz Havens
Mr. Jefferey Alpert
Whitney Hawkins
Mr. and Mrs. R. L. Collins
Alfred Hayes
Mr. and Mrs. L. Henry Alterman
Dr. Donald E. Hayes
Dr. G. Ray Hamby
Mr. and Mrs. William Hayner
Linda and Bill Gibbons
John T. Haynes, Inc.
Kwik Kopy - Plano
Keith Hazelwood
Doug Howe/Putnam Investments
Paul Van Heeder
David Chasey/
David Chasey Photography
Dr. and Mrs. Heide
Jeffrey D. Piepgras/
Salomon Smith Barney
Kevin Hemme
Doug Howe/Putnam Investments
Robert Henderson, M.D.
Chris F. Bohmfalk, D.D.S.
Anthony Hencagar, D.D.S.
Melissa V. Rozas, D.D.S.
Mr. and Mrs. Duane Henley
Mr. and Mrs. John P. Thompson, Jr.
Ed Henry
Mr. Paul L. Salzberger
Karen Herleman
Ms. Meri-Kay Star
Dr. John Herman
Ms. Patricia Plettner
Dr. and Mrs. James Herndon
Ms. Meri-Kay Star
The Herring Family
Jeffrey D. Piepgras/
Salomon Smith Barney
Katie Hester
Mr. and Mrs. James C. Hester
Liz Heyne
Mr. and Mrs. John Ollis
Al Hill, Jr.
Linda and Bill Gibbons
Mrs. Albert G. Hill
Linda and Bill Gibbons
David Hill
Doug Howe/Putnam Investments
James Hill, D.D.S.
Chris F. Bohmfalk, D.D.S.
Lyda H. Hill
Linda and Bill Gibbons
Peggy Hill
Linda and Bill Gibbons

The Hillard Family
Jeffrey D. Piepgras/
Salomon Smith Barney
Mr. and Mrs. Robert N. Himmel
The Springs/
Dillard, Drew, Berton and John
Ed Hinde
David Chasey/
David Chasey Photography
Chris Hipwell
David Chasey/
David Chasey Photography
Mr. and Mrs. Sy Hirschenfang
Mr. and Mrs. L. Henry Alterman
Tracy Hodges
Ms. Jody E. Springer
Charles Hoffman
Doug Howe/Putnam Investments
Mr. and Mrs. Gene H. Hoffmann
Mr. and Mrs. Stephen M. Keller
Allison Holden
Mr. and Mrs. Laurence G. Stephens
Dale Holfield
Doug Howe/Putnam Investments
Alan Holland
Mr. Jefferey Alpert
James F. Holleman, M.D.
Dr. Paul C. Peters, Jr.
The Holmberg Family
Ms. Janet S. Sigler
Ruth Holt
Mr. and Mrs. Kevin Epps
The Home Depot
Advance Response Marketing Ltd.
Elizabeth Hopkins
Ms. Georgianna Kelly
Ted Hopkins
Doug Howe/Putnam Investments
Mr. and Mrs. S. Roger Horchow
Linda and Bill Gibbons
Household Credit Services, Inc. - Salinas, CA
Advance Response Marketing Ltd.
Janet Howell
Ms. Cynthia Cunningham
Sarah Marie Howes
Ms. Beverly B. Keith
Dr. and Mrs. Robert Hudgins
Linda and Bill Gibbons
Mr. and Mrs. Brent Huebner
Ms. Meri-Kay Star
Mr. and Mrs. J. L. Huffines
Linda and Bill Gibbons
Diane Hughes
Linda and Bill Gibbons
Mr. and Mrs. Keith W. Hughes
Ms. Sandra Allen
The Hughes Family
The Springs/
Dillard, Drew, Berton and John
H. K. Huie
Mr. and Mrs. G. David Ringer
Maddy Huie
Mr. and Mrs. G. David Ringer
Molly Huie
Mr. and Mrs. G. David Ringer
Mr. and Mrs. Walter J. Humann
Linda and Bill Gibbons
Caroline R. Hunt
Linda and Bill Gibbons
Mr. and Mrs. Lamar Hunt
Linda and Bill Gibbons
Bill C. Hunter
Mr. Paul L. Salzberger
Jodie Hurst
The Prudential Foundation
Candace Hurt
Doug Howe/Putnam Investments
John Hurtbut
Doug Howe/Putnam Investments
Mr. and Mrs. Walter Hussman, Jr.
Mr. and Mrs. Smokey Swenson

Dr. and Mrs. Gary Hutchison
Linda and Bill Gibbons

Mr. and Mrs. Warren Idsal
Mr. and Mrs. Smokey Swenson

InfStar - Atlanta, GA
Advance Response Marketing Ltd.

Mr. and Mrs. Don Ingram
Linda and Bill Gibbons

Mr. and Mrs. Craig Innes
Linda and Bill Gibbons

Cher Ivins
Doug Howe/Putnam Investments

Matt Ivy/TGI Fridays
Grease Catch Corporation

Barbara Jackson
Mr. Paul L. Salzberger

Fred Jackson
Mr. Jefferey Alpert

Matthew Jackson
Doug Howe/Putnam Investments

Mr. and Mrs. Floyd Jahner & Family
Mr. and Mrs. Gordon Law

Ian James
Doug Howe/Putnam Investments

David Jameson, Jr.
Doug Howe/Putnam Investments

John P. Jamison, M.D.
Dr. Paul C. Peters, Jr.

Ginny Jarrell
The Highlander School/1998-99
Fourth Grade Class

Susan Jay
Mrs. Mary Jo Walker

JC Penny Company, Inc.
Robert Guagnini/R&G Sales

Steve Jebbia
Mr. Jefferey Alpert

Jane and Pat Jcnevcin
Linda and Bill Gibbons

Mr. and Mrs. Michael Jenkins
Linda and Bill Gibbons

Mr. and Mrs. Eugene Jericho
Linda and Bill Gibbons

Samuel Jernigan
Doug Howe/Putnam Investments

Jesuit College Preparatory
Kwik Kopy - Plano

Dr. and Mrs. Alvis F. Johnson, Jr.
Mr. and Mrs. Craig D. Johnson
Mrs. Sarah Elizabeth Johnson
Mr. and Mrs. Scott F. Johnson
Mr. and Mrs. Joe Munsch
Mr. and Mrs. Thomas G. Smith

Pierre Johnson
Doug Howe/Putnam Investments

Mr. and Mrs. Stephen Johnson
Linda and Bill Gibbons

Mr. and Mrs. William Johnson
Linda and Bill Gibbons

Amy Jones
Mr. Jefferey Alpert

Dianna and Mark Jones
Mr. and Mrs. L. Henry Alterman

Holly Jones
Mr. and Mrs. James N. Jones

Mr. and Mrs. Jack Jones
Linda and Bill Gibbons

Jay M. Jones, M.D.
Dr. Paul C. Peters, Jr.

Mr. and Mrs. Jerry Jones
Linda and Bill Gibbons

Ralph Jones
Doug Howe/Putnam Investments

Winston Jones
Doug Howe/Putnam Investments

Cindy Jones-Cochran
Mr. and Mrs. M. T. Cochran, Jr.

Theodore Joseph
Mr. and Mrs. Bob Hurtte

Baby Daughter of
Mr. and Mrs. John Juarez
Mr. and Mrs. Martin Pfeffer

Kathy Judd
Mr. and Mrs. Irwin W. Gart

James Justice
Doug Howe/Putnam Investments

Rabbi Mark Kaiserman
Mr. and Mrs. L. Henry Alterman

Kay Kalayanamit
Mr. and Mrs. John Ollis

Bart Kamen, M.D.
Mr. and Mrs. John Ollis

Mr. and Mrs. Joe Kast
Ms. Meri-Kay Star

Michael M. Katz, M.D.
Dr. Paul C. Peters, Jr.

Kaufman & Broad
Kwik Kopy - Plano

The Kaup Family
Jeffrey D. Piepgras/
Salomon Smith Barney

The Kay Family
Jeffrey D. Piepgras/
Salomon Smith Barney

Richard Keagy
Doug Howe/Putnam Investments

Archie Kearley
Ms. Glenna Crabtree

Shauna Keating
David Chasey/
David Chasey Photography

Melvin Keefer
Doug Howe/Putnam Investments

Stacy Keever
Mr. Jefferey Alpert

Helen Keller
Mr. and Mrs. Arthur Byer
Mr. and Mrs. Morris E. Roth

Mr. and Mrs. C. W. Kelley
Ms. Meri-Kay Star

Louise Kelly
The Springs/
Dillard, Drew, Berton and John

Ted Kelly/Whataburger #725
Grease Catch Corporation

Kenna Tile
Kwik Kopy - Plano

Mr. and Mrs. Spence Kendrick
Mr. and Mrs. John P. Thompson, Jr.

Ron Kenitzer
Mr. Jefferey Alpert

William Kent
Doug Howe/Putnam Investments

Mr. and Mrs. Terry L. Kepler
Linda and Bill Gibbons

Mr. and Mrs. Barron Kidd
Linda and Bill Gibbons

Constance Kilgore
Mrs. Tanya McCann

Allen Kimbrough
Mr. and Mrs. G. David Ringer

Tom Kindred
Linda and Bill Gibbons

Mr. and Mrs. Hugh King
Linda and Bill Gibbons

Helen Kirschner
Ms. Miriam K. Schlesinger

Rabbi Gerald Klein
Mr. and Mrs. L. Henry Alterman

Mr. and Mrs. Harold F. Kleinman
Dr. and Mrs. Joel B. Steinberg

Mr. and Mrs. J. Peter Kline
Mr. and Mrs. G. David Ringer

Cynthia Knudson
Doug Howe/Putnam Investments

Dean Kornegay
Doug Howe/Putnam Investments

Renae Kovelan
Doug Howe/Putnam Investments

Robert I. Kramer, M.D.
Mr. and Mrs. G. David Ringer

David Krause
Ms. Coral L. Pipkin

Keith Kriegel, D.D.S.
Chris F. Bohmfalk, D.D.S.

Mr. and Mrs. Charles Krovetz
Mark J. Fleschler, M.D.

Michael Kurz
Doug Howe/Putnam Investments

Kerney Laday/Laday Company
Grease Catch Corporation

Mr. and Mrs. Darrell Lafitte
Linda and Bill Gibbons

Toby Lafont
Doug Howe/Putnam Investments

Becky Laird
David Krause

Mr. and Mrs. Jim Lake
Linda and Bill Gibbons

Troy Landry/Saks Fifth Avenue
Grease Catch Corporation

Jeff Lane
Doug Howe/Putnam Investments

Samantha Alyson Laner
Mr. and Mrs. Bob Hurtte

Nancy Langley
Mr. and Mrs. Victor A. Trubitt

Mr. and Mrs. Keith Langsdale
Mr. and Mrs. Dwight Langsdale

John Larsen
Doug Howe/Putnam Investments

Mr. and Mrs. Allen Lassiter
Mr. and Mrs. Smokey Swenson

Timothy Latiolais
Doug Howe/Putnam Investments

Mr. and Mrs. Al Lawrence
Mr. and Mrs. Todd Henson

Mike Lawrence
Mr. and Mrs. Morris L. Johnson

L. Ray Lawson, M.D.
Dr. Paul C. Peters, Jr.

Scott Lawton
Doug Howe/Putnam Investments

David Layman
Doug Howe/Putnam Investments

Christine Leascher
Mrs. Tanya McCann

Nancy Leaton
Mr. Jefferey Alpert

Peter Lecca, D.D.S.
Melissa V. Rozas, D.D.S.

Dr. Joe Ledford
Dr. G. Ray Hamby

Mark Lee
Doug Howe/Putnam Investments

Schatzie and George Lee, Jr.
Linda and Bill Gibbons

Marc E. Leediker
Ms. Rhonda Andrus
Mr. Jeffery D. Billman
Mr. Larry Combs
Ms. Kathy L. Harper
Mr. William Maurice Marshall
Mr. and Mrs. Jerry W. Seymour
Mr. and Mrs. Lewis Watson

Dr. and Mrs. Luis Leib
Dr. and Mrs. Joel B. Steinberg

Mr. and Mrs. Matthew Leibowitz
Jeffrey D. Piepgras/
Salomon Smith Barney

Stacey Leigh
Mr. Jefferey Alpert

Janet Leipsner
Mr. and Mrs. David H. Eisenberg

Mr. and Mrs. Neel Lemon
Mr. and Mrs. Smokey Swenson

Mr. and Mrs. Steve Leshin
Mr. and Mrs. Smokey Swenson

Jacob Kading Leslie
Mr. Pat Sharp

Rolf Levens, Jr.
Doug Howe/Putnam Investments

Levitz Furniture Corp. - Boca Raton, FL
Advance Response Marketing Ltd.

Al Levy
Mr. Jefferey Alpert

Eva Levy
Ms. Linda Freidman

Robert Levy, D.D.S.
Chris F. Bohmfalk, D.D.S.

Kathryn Levy, M.D.
Melissa V. Rozas, D.D.S.

Becky Lewis
David Krause

Hugh Lewis/Tom Thumb
Grease Catch Corporation

Mike Li
Doug Howe/Putnam Investments

Alex Limmanni, M.D.
Dr. Paul C. Peters, Jr.

Phillip Lindley, D.D.S.
Chris F. Bohmfalk, D.D.S.

Lance Lindsay
Doug Howe/Putnam Investments

Shirley Link
Mr. Jefferey Alpert

Tillie Lipsky
Mrs. Rosy S. Ross

Kyle Lisk
Mr. Clarence R. King
Ms. Sandra Williams

Mr. and Mrs. Bill Lively
Linda and Bill Gibbons

Scott Lober
David Krause

Tracy Locke
David Chasey/
David Chasey Photography

Mr. and Mrs. Vince Lofis
Mrs. Tanya McCann

Anne Logan
Mr. and Mrs. Smokey Swenson

Amy P. Lootens
David Krause

The Honorable Carlos Lopez
Mr. Paul L. Salzberger

Rosa Lopez, D.D.S.
Chris F. Bohmfalk, D.D.S.

Isabel Lopez, M.D.
Melissa V. Rozas, D.D.S.

Mr. and Mrs. Ronnie Love
Jeffrey D. Piepgras/
Salomon Smith Barney

John Loyd
Doug Howe/Putnam Investments

Mr. and Mrs. Eric Luck
Mr. and Mrs. G. David Ringer

Dr. and Mrs. Bill Lumry
Mark J. Fleschler, M.D.

Jesse Luna/Whataburger
Grease Catch Corporation

Mr. and Mrs. T. C. Lupton
Linda and Bill Gibbons

Mrs. Alvin Luskey
Dr. and Mrs. Joel B. Steinberg
Mrs. Pearl Steinberg

Fletcher Lutz
Mr. and Mrs. H. Gaylon Boyd
Mr. and Mrs. David J. Carter
Mr. and Mrs. Greg England
Mr. and Mrs. Kyle R. Green
Mr. and Mrs. Kenneth M. Hankins, Jr.
Mr. and Mrs. M. M. Key, Jr.
Mr. and Mrs. Delbert Henry Lutz
Mr. and Mrs. Mark A. Mills
Mrs. Michal L. H. Powell
Mr. and Mrs. Michael E. Schmidt
Mr. and Mrs. Jay K. Turner
Ms. Angela Anderson Vaughn
Ms. Linda Yates

Rob Lutz
Ms. Linda Yates

Douglas Lyon
Doug Howe/Putnam Investments

Sally Lyon
Ms. Jody E. Springer

Mr. and Mrs. George P. Macatee, III
Linda and Bill Gibbons

Macy's East - Paramus, NJ
Advance Response Marketing Ltd.

Macy's West - San Francisco, CA
Advance Response Marketing Ltd.

Dr. James D. Madden
Mr. Francisco X. Coronado

Mr. and Mrs. William Madden
Linda and Bill Gibbons

Kathryn Maddock
Doug Howe/Putnam Investments

Milton Maddox
Doug Howe/Putnam Investments

John Maddux
Doug Howe/Putnam Investments

Mr. and Mrs. Jay Madrid
Mr. and Mrs. G. David Ringer

Alan Maedgen, D.D.S.
Chris F. Bohmfalk, D.D.S.

Tricye Magadini & Randy Johnston
Mr. Tony Kaufman

Mr. and Mrs. Roy Maggard
Mr. and Mrs. Steve J. Maggard

Lee Mahood
Linda and Bill Gibbons

Kathy Maloney
Mr. Jefferey Alpert

Kerry Mangin
David Chasey/
David Chasey Photography

Shawn Mangum
Doug Howe/Putnam Investments

Mary Jean Manning
Linda and Bill Gibbons

Dr. Richard Manton
Mr. and Mrs. Jack N. Sachs

Brad Markerson
Doug Howe/Putnam Investments

Veronica Marks
Doug Howe/Putnam Investments

George M. Markus, M.D.
Dr. Paul C. Peters, Jr.

Mr. and Mrs. Tom F. Marsh
Linda and Bill Gibbons

The Honorable John M. Marshall
Mr. Paul L. Salzberger

William Marshall
Roseanne and Marc Leediker

Mr. and Mrs. DeLoache Martin
Linda and Bill Gibbons

Mr. and Mrs. Jim Martin
Jeffrey D. Piepgras/
Salomon Smith Barney

Mary Ann Martin
The Highlander School/1998-99
Fourth Grade Class

Scott Martin
Doug Howe/Putnam Investments

Alex Martin, Jr.
Mr. and Mrs. Smokey Swenson

Mr. and Mrs. David Ford Martineau
Linda and Bill Gibbons

Virginia Mason
Mr. and Mrs. Charles M. Brosseau, Jr.

Mason, Graham & Ellie
Mr. and Mrs. Scott Bartolome

Gary Massingill
Doug Howe/Putnam Investments

Mrs. Bobbi Massman
Mr. and Mrs. David H. Eisenberg

Lonnie Mathews
Doug Howe/Putnam Investments

W. Hubert Mathis
Hunter Blanks/CB Richard Ellis

Mr. and Mrs. Alan May
Linda and Bill Gibbons

Laura May
Ms. Cynthia Cunningham

Stephen Mayeux
Doug Howe/Putnam Investments

George McAnnely, M.D.
Melissa V. Rozas, D.D.S.

Mr. and Mrs. Tom McBride
Linda and Bill Gibbons

Scott McCafee
David Chasey/
David Chasey Photography

Mr. and Mrs. Clyde McCall
Linda and Bill Gibbons

Mr. and Mrs. Justin S. McCarty, Jr.
Linda and Bill Gibbons

Christine McClain
NationsBank Corporation - Corporate
Risk Management Group

Vonda McClain
Mr. Jefferey Alpert

Mike McCullough
Ms. Sue M. Carter

Mr. and Mrs. Charles S. Cristol
Mr. and Mrs. John Michael Jackson

Mr. and Mrs. Harold F. Kleinman
Mr. and Mrs. P. Mike McCullough
Linda and Bill Gibbons

Mr. and Mrs. Jerry McCutchin
Linda and Bill Gibbons

Lonnie McDonald
Doug Howe/Putnam Investments

Mark McDonald
Herb's Paint & Body #4

Mr. and Mrs. Mark C. McDonald
Mrs. Herb Walne

William McDonough
Doug Howe/Putnam Investments

Mr. and Mrs. John S. McFarland
Linda and Bill Gibbons

Mr. and Mrs. Cappy R. McGarr
Linda and Bill Gibbons

Vonda McGarry
David Krause

Mr. and Mrs. George McGough
Mr. and Mrs. Smokey Swenson

Suzanne McGrath
Mr. Jefferey Alpert

Arthur McGuinness
Doug Howe/Putnam Investments

Mr. and Mrs. Cary McGuire
Linda and Bill Gibbons

Mr. and Mrs. Peter G. McGuire
Mr. and Mrs. Smokey Swenson

Dian McHan
Mr. Jefferey Alpert

Mr. and Mrs. Hayden McIlroy
Linda and Bill Gibbons

Kaitlyn McIntyre
Ms. Maby So McIntyre

Mabry McIntyre
Ms. Ella Green

Steve McKeever
Mr. Jefferey Alpert

Scott McKenna, D.D.S.
Chris F. Bohmfalk, D.D.S.

Mr. and Mrs. Peter McKenzie
Mr. and Mrs. John P. Thompson, Jr.

Mr. and Mrs. William A. McKenzie
Linda and Bill Gibbons

Frank McKinney
Mr. Jefferey Alpert

James McLaughlin, D.D.S.
Chris F. Bohmfalk, D.D.S.

Millie McManus
Mr. Jefferey Alpert

Jerrold McMillan
Doug Howe/Putnam Investments

Rayne McNeil
Invesco Realty Advisors

Jim McNeil
Doug Howe/Putnam Investments

Sherri Meck
Ms. Jody E. Springer

Mega Electric Company
Kwik Kopy - Plano

The Mendenhall Family
The Springs/
Dillard, Drew, Berton and John

Hugh Menking
Doug Howe/Putnam Investments

Richard C. Merriman, M.D.
Dr. Paul C. Peters, Jr.

Mr. and Mrs. Jerry M. Meyer
Linda and Bill Gibbons

Mr. and Mrs. Steven Jay Meyer
Jeffrey D. Piepgras/
Salomon Smith Barney

Stacy Michaelson
Mr. and Mrs. Stanley A. Rabin

Marilyn Midkiff
Mrs. Tanya McCann

Mr. and Mrs. Rob Milbank
Mr. and Mrs. Smokey Swenson

Dean Milkes
Dr. and Mrs. Joel B. Steinberg

Mr. and Mrs. Bennett Miller
Ms. Meri-Kay Star

Mr. and Mrs. Bill Miller
Mr. and Mrs. Smokey Swenson

Carroll Miller
Doug Howe/Putnam Investments

Dr. Chris Miller
Dr. G. Ray Hamby

Gary P. Miller, D.D.S.
Chris F. Bohmfalk, D.D.S.

Dr. Matt Miller
Dr. G. Ray Hamby

Randall Miller
Doug Howe/Putnam Investments

Mr. and Mrs. Thomas S. Miller
Linda and Bill Gibbons

Mr. and Mrs. Vance Miller, Sr.
Linda and Bill Gibbons

Nancy Miller-Baldwin
Mr. Jefferey Alpert

Barry Milligan
Doug Howe/Putnam Investments

Mrs. Starr Million
David Chasey/
David Chasey Photography

Johnnie Mills
Mr. Jefferey Alpert

Darrell D. Minter, Esq.
Mr. Paul L. Salzberger

Joe Miranda, D.D.S.
Chris F. Bohmfalk, D.D.S.

Mr. and Mrs. Harvey R. Mitchell
Linda and Bill Gibbons

Karl Mitchell
Doug Howe/Putnam Investments

Mr. and Mrs. Curtis Moerbe
Jeffrey D. Piepgras/
Salomon Smith Barney

Janet Moll and David Ashworth
Ms. Meri-Kay Star

Jane Monochelli
Mr. James F. Menefee

The Honorable Sally Montgomery
Mr. Paul L. Salzberger

Bertha Moore
Mr. Paul L. Salzberger

Charles Clark Moore
Mr. and Mrs. Martin Pfeffer

Dr. H. Leslie Moore
Albert G. Karam, M.D.

Jay Moore
Doug Howe/Putnam Investments

William Hume Moore, M.D.
Mr. and Mrs. G. David Ringer

Dr. and Mrs. Richard B. Morawet
Jeffrey D. Piepgras/
Salomon Smith Barney

Dr. and Mrs. Gary C. Morchower
Mr. and Mrs. Harry S. Morchower

JoAnne Morgan
Mr. Paul L. Salzberger

Mr. and Mrs. James M. Moroney, Jr.
Linda and Bill Gibbons

Ritchie Morris
David Chasey/
David Chasey Photography

Mr. and Mrs. H. L. Morrison, Jr.
Linda and Bill Gibbons

Mr. and Mrs. William Moss
Linda and Bill Gibbons

Aaron Mosty
Dallas Cowboys Community
Foundation

The Mulford Family
The Springs/
Dillard, Drew, Berton and John

Mr. and Mrs. Robert O. Mullins
Linda and Bill Gibbons

Wendy Munoz
David Krause

Mr. and Mrs. Fulton Murray, Jr.
Linda and Bill Gibbons

Debra Murry
Grease Catch Corporation

Mr. and Mrs. Joseph R. Musolino
Harvey & Joyce Mitchell

Nicole Musselman & Jeff Boykin
Mr. and Mrs. John P. Thompson, Jr.

Allen Myers, D.D.S.
Chris F. Bohmfalk, D.D.S.

Brittany Myers
Mr. and Mrs. Timothy McDonnell

Mr. and Mrs. Marvin Myers
Linda and Bill Gibbons

Mary Margaret Myers
David Krause

Mr. and Mrs. Ed Nahas
Mr. and Mrs. G. David Ringer

Mr. and Mrs. Michaux Nash, Jr.
Linda and Bill Gibbons

Carlos Navarro, D.D.S.
Chris F. Bohmfalk, D.D.S.

Sergio Navarro, D.D.S.
Chris F. Bohmfalk, D.D.S.

NCH Corporation Associates
Mr. Irvin Levy
Mr. Lester Levy
Mr. Milton Levy

Lori Neel
David Chasey/
David Chasey Photography

Laura Nelson
Mrs. Mary Jo Walker

Mr. and Mrs. Henry Neuhoff, III
Linda and Bill Gibbons

Mr. and Mrs. Hunt Neurhor
Linda and Bill Gibbons

Helena Neville, D.D.S.
Chris F. Bohmfalk, D.D.S.

Mrs. Charles Nevins
Mr. Jefferey Alpert

Margaret Newby
Jeffrey D. Piepgras/
Salomon Smith Barney

Pamela Newby
Jeffrey D. Piepgras/
Salomon Smith Barney

Dennis Newgren
Dottie Gandy/Zebra Enterprises

Jimmy Newsom
Doug Howe/Putnam Investments

J. Christopher Newton
Mr. Paul L. Salzberger

Mrs. Lan Nguyen
Ms. Nualla-or A. Claude

Thai Nguyen
David Chasey/
David Chasey Photography

David Nichols, M.D.
Melissa V. Rozas, D.D.S.
Joseph Shane Nichols
Mr. and Mrs. J. B. Nichols, Jr.
Dr. and Mrs. Robert Fine
Ms. Meri-Kay Star
Steven Niskanen
Doug Howe/Putnam Investments
Joyce Noel
Mr. and Mrs. James N. Jones
Mr. and Mrs. Mike Nolan
Mr. and Mrs. John P. Thompson, Jr.
Gail Norman
Hunter Blanks/CB Richard Ellis
North Texas Anesthesia
Dr. Paul C. Peters, Jr.
Mr. and Mrs. Lynn L. Northrup, Jr.
Linda and Bill Gibbons
Alison Norton
Ms. Molly A. Snow
James Novak, D.D.S.
Chris F. Bohmfalk, D.D.S.
Mr. and Mrs. Boats Nowlin
Linda and Bill Gibbons
Mr. and Mrs. Neil J. O'Brien
Linda and Bill Gibbons
Frank O'Neil
Linda and Bill Gibbons
The Honorable Michael J. O'Neill
Mr. Paul L. Salzberger
Sheila O'Pry
Mr. and Mrs. David H. Eisenberg
Jack O'Toole
Ms. Barbara L. O'Toole
Mr. and Mrs. William D. Oates
Mr. and Mrs. Smokey Swenson
Cathy Odinet/Albertson's
Grease Catch Corporation
David Ogden/Hooters of Lewisville
Grease Catch Corporation
Deb Olthouse
Mr. Jefferey Alpert
Marty Orlick
Hunter Blanks/CB Richard Ellis
John Ormson
Mr. Jefferey Alpert
Dr. and Mrs. William Osborne
Linda and Bill Gibbons
Brandy Owen
Doug Howe/Putnam Investments
Mr. and Mrs. David Owen
Mr. and Mrs. Sam W. Owen
John Owen
Mr. and Mrs. Sam W. Owen
Mr. and Mrs. Lee Owen
Mr. and Mrs. Sam W. Owen
Lynda Owen
Ms. Beckye Laird
Michael Owen
Mr. and Mrs. Sam W. Owen
David Owens, M.D.
Melissa V. Rozas, D.D.S.
PM Fuel Service
Kwik Kopy - Plano
Mr. and Mrs. Preston Paine
Mr. and Mrs. John P. Thompson, Jr.
Eileen Palmer
Mr. Jefferey Alpert
Chris Papa
Mr. Jefferey Alpert
Daniel Parks
Doug Howe/Putnam Investments
Dr. Howard Parness
Ms. Meri-Kay Star
Mr. and Mrs. Bill Paruolo
Ms. Georgianna Kelly
Travis Patrick
Mr. and Mrs. Charles M. Phelan
Charles Patterson, D.D.S.
Chris F. Bohmfalk, D.D.S.
The Honorable Jay Patterson
Mr. Paul L. Salzberger

Sid Patterson
Jeffrey D. Piepgras/
Salomon Smith Barney
Dr. Larry H. Patton
Mr. Edward M. Bennett
Mr. and Mrs. Robert E. Blattner
Mr. and Mrs. Scott D. Blattner
Mr. and Mrs. Sidney C. Brown
Dr. George R. Clark
Dr. and Mrs. Clinton Craven
Mr. and Mrs. Terry C. Davidson
Dr. Molly Droge
Mr. and Mrs. William L. Eversole
Mr. and Mrs. William R. Fackler
Mr. and Mrs. Gary Givvs
Mr. Albert L. Goldblatt
Dr. and Mrs. Leonard Graivier
Dr. and Mrs. James L. Greenwood, Jr.
Ms. Kristin Lee Hamm
Mr. and Mrs. Lawrence A. Hanson
Mr. and Mrs. Matt Hay
Mr. and Mrs. John Henneberger
Mr. and Mrs. Richard N. Hennessey
Mr. and Mrs. Harold Hoffman
Dr. and Mrs. Mark Holt
Dr. James C. Hoyle, Jr.
Mr. and Mrs. J. M. Jimenez
Mr. and Mrs. Carden Johnston
Mr. and Mrs. Christopher Kleinert
Mr. and Mrs. Steven A. Kokkinakis
Ms. Carolyn D. Langlotz
Mr. and Mrs. Melvin R. Lucia
Dr. Reese Mathieu
Mr. and Mrs. William F. May
Mr. and Mrs. Ralph L. McQuiddy
Mr. and Mrs. Todd Meier
Mr. and Mrs. Clifford R. Miercort
Mr. and Mrs. Ronald C. Miller
Mr. and Mrs. John W. Norris, Jr.
Mr. and Mrs. Richard R. North
Mr. and Mrs. David Patton
Mrs. Joyce S. Patton
Ms. Patricia E. Patton
Mr. Robert Patton
Mr. and Mrs. Donald Phillips
Mr. and Mrs. Michael E. Randall
Ms. Mary E. Robbins
Salem Plastic Surgery, Inc.
Mr. John B. Soper
Southern Gardens Landscape
Contractors
Drs. Rob and Janet Squires
Mr. and Mrs. Simeon R. Trotter
Mr. and Mrs. William L. Tucker
Mr. and Mrs. Wm. F. Tucker
Tutoring, Learning & Counseling, Inc.
Drs. Kamlash & Surendra Varma
Mr. and Mrs. Evert Vroonland
Mr. and Mrs. John V. Walton
Mr. and Mrs. Emory L. White, Jr.
Mr. John W. Willson
Mr. and Mrs. Glenn Payne
Mrs. Herb Walne
Mr. and Mrs. Robert Payne
Harvey & Joyce Mitchell
Tom Payne Family
Mr. Robert E. Strief
Kerry Peacock
Doug Howe/Putnam Investments
George Peacock, III
Doug Howe/Putnam Investments
Tres Peacock, III
Doug Howe/Putnam Investments
Dr. James Peck
Dr. G. Ray Hamby
Arvin Peddada, M.D.
Dr. Paul C. Peters, Jr.
Roy H. Pelham, II
Hunter Blanks/CB Richard Ellis
Bessycee Penland
Linda and Bill Gibbons

Mr. and Mrs. John G. Penson
Mr. and Mrs. Smokey Swenson
Mr. and Mrs. Ross Perot
Linda and Bill Gibbons
Mr. and Mrs. Ross Perot, Jr.
Linda and Bill Gibbons
Mrs. Douglas Perry
Linda and Bill Gibbons
Richard Perry
Doug Howe/Putnam Investments
Mr. and Mrs. Bob Pervinsek
Mrs. Tanya McCann
Joseph P. Peterman, M.D.
Dr. Paul C. Peters, Jr.
Bruce Peterson
Doug Howe/Putnam Investments
Eric Petracchi
Ms. Sande Markman
The Philley Family
The Springs/
Dillard, Drew, Berton and John
Betty Lou Phillips
Linda and Bill Gibbons
Mr. and Mrs. Gene Phillips
Linda and Bill Gibbons
Glenys Phillips
Ms. Cynthia Cunningham
Lynn Phillips
David Chasey/
David Chasey Photography
Mel Phillips
Doug Howe/Putnam Investments
Mrs. Sandy Phillips
Mr. and Mrs. David H. Eisenberg
Ray Phipps
Doug Howe/Putnam Investments
Bea Pickens
Linda and Bill Gibbons
Mr. and Mrs. Robert H. Pickens
Linda and Bill Gibbons
Bob Pickle
Doug Howe/Putnam Investments
Pier 1 Imports - Fort Worth, TX
Advance Response Marketing Ltd.
Regina Pierce
Dr. and Mrs. Joel B. Steinberg
Espenola Pinckney
Ms. Jody E. Springer
Mr. and Mrs. Jim Pinkston
Ms. Rebecca Dean
Coral L. Pipkin
David Krause
Mike Pitcheli
David Chasey/
David Chasey Photography
Alissa Pitman
David Krause
Caroline Pittet
Mr. and Mrs. Raymond Pittet
Mr. and Mrs. William Pittman
Linda and Bill Gibbons
Plano Medical Center
Kwik Kopy - Plano
Mr. and Mrs. Todd L. Platt
Mark J. Fleschler, M.D.
Ryan Pollack
Mr. and Mrs. Ronald Foxman
Randall Pope
Doug Howe/Putnam Investments
Dr. Jon Porsch
Dr. G. Ray Hamby
Mr. and Mrs. Brett M. Poston
Mr. and Mrs. John P. Thompson, Jr.
Natalie Potter
Dr. and Mrs. Norman Panzer
Ms. Suzanne Lee Potter
Stan Poulson
Mr. Jefferey Alpert
Mr. and Mrs. Loyd Powell, Jr.
Mr. and Mrs. William H. Henley
Joe Prestwood
Doug Howe/Putnam Investments

Bill Price
Doug Howe/Putnam Investments
Ruth Price
David Krause
Mr. and Mrs. Gage Prichard
Linda and Bill Gibbons
Bill R. Prince
Mr. Paul L. Salzberger
Greg Pritchard
Doug Howe/Putnam Investments
Marlon Pritchett/Minyard's
Grease Catch Corporation
Mr. and Mrs. Vin Prothro
Linda and Bill Gibbons
Mr. and Mrs. James A. Purse, III
Linda and Bill Gibbons
John A. Racanelli, M.D.
Dr. Paul C. Peters, Jr.
Mrs. Meyer Rachofsky
Dr. and Mrs. Joel B. Steinberg
Valen Radimecky, M.D.
Melissa V. Rozas, D.D.S.
Brenda Ramon
David Krause
Mr. and Mrs. Mitchell Rasansky
Mark J. Fleschler, M.D.
Chris Rasmussen
Doug Howe/Putnam Investments
Dottie Rath
Mr. and Mrs. Morris L. Johnson
Beth and Brian Rathe
Roseanne and Marc Leediker
Richard Ratliff
Doug Howe/Putnam Investments
John Rauscher
Ms. Ann M. Hoose
John H. Rauscher, III
Ms. Ann M. Hoose
Mr. and Mrs. Mr. Bill Rea
Ms. Sandy Edwards Ammons
Mr. and Mrs. H. Gaylon Boyd
Mr. and Mrs. Bret L. Burdette
Mr. and Mrs. Tom Coleman
Mr. and Mrs. M. M. Key, Jr.
Mrs. Michal L. H. Powell
Ms. Elizabeth H. Ross
Ms. Carol A. Thomas
Mr. and Mrs. Jay K. Turner
Mr. and Mrs. Raymond Turner
Mr. and Mrs. Frank G. Yanez
Mr. and Mrs. William Read
Linda and Bill Gibbons
Don Redding
David Chasey/
David Chasey Photography
Trey & Zack Reece
Mr. and Mrs. J. Bryan Reece
Ann Reed
Linda and Bill Gibbons
Mike Reed, D.D.S.
Chris F. Bohmfalk, D.D.S.
Mr. and Mrs. R. Brooks Reed
Mr. and Mrs. Smokey Swenson
James B. Reeder
Mr. and Mrs. Smokey Swenson
Mr. and Mrs. Bill Regan
Mr. and Mrs. Smokey Swenson
Jeanette Reid
Ms. Lynda M. Wacht
Stephen Reiser
Mrs. Garnet T. Davis
Dr. and Mrs. Jim Reisman
Ms. Meri-Kay Star
Jill Reitmeyer, D.D.S.
Chris F. Bohmfalk, D.D.S.
Retirement Inn
Kwik Kopy - Plano
Vinnie and Malcolm Reuben
Linda and Bill Gibbons
The Honorable Bill Rhea
Mr. Paul L. Salzberger

The Rhoades Family

The Springs/

Dillard, Drew, Berton and John

Mr. and Mrs. Mike Rice

Linda and Bill Gibbons

Gary Rice, Esq.

Mr. Paul L. Salzberger

The Honorable Martin Richter

Mr. Paul L. Salzberger

Dr. and Mrs. Anthony Riela

Ms. Meri-Kay Star

Dr. and Mrs. Leonard Riggs

Linda and Bill Gibbons

Kenneth E. Riha, D.D.S.

Chris F. Bohmfalk, D.D.S.

Donald Riley

Hunter Blanks/CB Richard Ellis

Mr. and Mrs. Pete Riley

Mr. and Mrs. Todd Henson

Mr. and Mrs. Chris Rindermann

Mr. and Mrs. G. David Ringer

Mr. and Mrs. Bob Ritchie

Jeffrey D. Piepgras/

Salomon Smith Barney

RLG - Atlanta, GA

Advance Response Marketing Ltd.

Dr. and Mrs. Jack Robbins

Mr. and Mrs. Karl Kahn

Pat Robbins

Mr. Paul L. Salzberger

Mr. and Mrs. Harry M. Roberts, Jr.

Linda and Bill Gibbons

Linda Robertson

Mr. Jefferey Alpert

E. Kent Robinson, Ph.D.

Hunter Blanks/CB Richard Ellis

Frank Roccaforte

Doug Howe/Putnam Investments

Jay S. Roden, M.D.

Mr. and Mrs. G. David Ringer

Phillip Rodriguez

David Chasey/

David Chasey Photography

Mr. and Mrs. H. V. Roeder

Jeffrey D. Piepgras/

Salomon Smith Barney

Mr. and Mrs. John Rogers

Jeffrey D. Piepgras/

Salomon Smith Barney

Nancy Rogers

Linda and Bill Gibbons

Mr. and Mrs. Steve Rogers

Mr. and Mrs. John P. Thompson, Jr.

Gina Rollins

Mr. Jefferey Alpert

Donna Rollins, D.D.S.

Chris F. Bohmfalk, D.D.S.

Michael Roman

Doug Howe/Putnam Investments

Mr. and Mrs. Elliott Roosevelt

Linda and Bill Gibbons

Mr. and Mrs. Edward W. Rose, III

Linda and Bill Gibbons

Margaret Rose

Mr. and Mrs. Bob Hurtt

Mike Rose/Main Event

Entertainment

Grease Catch Corporation

Marge Rosenfield

Mr. and Mrs. Martin L. Daneman

Janet Ross

Doug Howe/Putnam Investments

Lloyd Ross

1998 Christmas Party Committee/

Tuesday Morning, Inc.

Mr. and Mrs. Robert Allison

Ms. Margaret M. Autore

Mr. and Mrs. Richard Breen

Ms. Jacki N. Brower

Mr. Tomas S. Campos

Mr. and Mrs. Charles A. Cartwright

Ms. Jewel D. Cooks

Ms. Karen T. Costigan

Mr. and Mrs. Eual T. Dalton

Mr. and Mrs. Jason Dalton

Ms. DaLana M. Davis

Mr. and Mrs. David A. Givens

Mr. and Mrs. Miguel Gonzales

Mr. and Mrs. Richard R. Hans

Ms. Sue Harpst

Mr. and Mrs. Duane A. Huesers

Mr. Mark E. Jarvis

Mrs. Margaretta F. Johnson

Ms. Carol Louderback

Mr. and Mrs. Chester H. Lundt, III

Mr. and Mrs. Bruce K. Margrave

Ms. Amy D. Martin

Mr. Tom McCarty

Ms. Michelle Annette McFarland

Ms. Veta McFaul

Ms. Brandy J. Moore

Mr. and Mrs. Richard E. Nance

Mr. Bobbi Olin

Mr. and Mrs. Alan L. Oppenheimer

Mr. and Mrs. John R. Parham

Mr. and Mrs. Andrew Paris

Mr. and Mrs. Charles R. Penn

Mr. and Mrs. Eulalio Perez, Jr.

Mr. and Mrs. Ervin Pride

Mr. and Mrs. Chris Rador

Ms. Nancy Renee Robison

Mr. Terry Ross

Ms. Brenda C. Smith

Ms. Gwynn C. Smith

Ms. Julie Snider

Ms. Marsha S. Springate

Ms. June Stringer

Ms. Rosanne Taylor-Hunt

Ms. Belinda S. Turner

Ms. Billie L. Walser

Mr. Monroe Watts

Ms. Sheryl Wheeler

Ms. Janis Williams

Mr. and Mrs. Malcolm Ross

Mr. and Mrs. John P. Thompson, Jr.

Ronald Ross

Doug Howe/Putnam Investments

Mr. and Mrs. Morris E. Roth

Ms. Kathleen R. Freeman

Morris Roth

Mr. and Mrs. Arthur Byer

Regina Roth

Dr. and Mrs. Allan Gilbert

Mr. Jule L. Grossman

Ms. Margaret Minzer

Lonnie Roy

Ms. Jody E. Springer

Donna Rozell

Jeffrey D. Piepgras/

Salomon Smith Barney

Mr. and Mrs. Allan Rubin

Linda and Bill Gibbons

Mickey Rubin

Dr. and Mrs. G. L. Kinman

Mr. and Mrs. Morton Rudberg

Dr. and Mrs. Joel B. Steinberg

Mrs. Pearl Steinberg

Ms. Carol G. Wilk

Mrs. Morton Rudberg

Dr. and Mrs. Joel B. Steinberg

John Rumley, D.D.S.

Chris F. Bohmfalk, D.D.S.

Susie and Reece Runyan

Mr. and Mrs. L. Henry Alterman

Charles Russey, M.D.

Melissa V. Rozas, D.D.S.

The Rutishauser Family

The Springs/

Dillard, Drew, Berton and John

Mr. and Mrs. Charles Ryder

Linda and Bill Gibbons

Jack N. Sachs

Ms. Meri-Kay Star

Mike Sachs

Doug Howe/Putnam Investments

James Sackett, M.D.

Dr. Paul C. Peters, Jr.

Mike Sago

Doug Howe/Putnam Investments

Kimble Sagrera

Doug Howe/Putnam Investments

Mr. and Mrs. James Sale

Linda and Bill Gibbons

Nina Salhab

Ms. Cynthia Cunningham

SAM'S Club Marketing -

Bentonville, AR

Advance Response Marketing Ltd.

Edith Sanford

Mr. Jefferey Alpert

Phillip Saperstein

Doug Howe/Putnam Investments

Mr. and Mrs. James Sartin

Jeffrey D. Piepgras/

Salomon Smith Barney

Lauren Nicole Saalsberry

Mr. and Mrs. Bob Hurtt

Dick Sayklay, D.D.S.

Chris F. Bohmfalk, D.D.S.

Neale Schad

Doug Howe/Putnam Investments

Ted Schaefer

Doug Howe/Putnam Investments

Mr. and Mrs. Jack Scheib

Mark J. Fleschler, M.D.

Robert R. Scheinberg, M.D.

Dr. Paul C. Peters, Jr.

Grady Schenk, Jr.

Doug Howe/Putnam Investments

Mr. and Mrs. Pete Schenkel

Mrs. Herb Walne

Gene Schepers

Mrs. Tanya McCann

Tammi Schlichtemeier, M.D.

Melissa V. Rozas, D.D.S.

Anne Craddock Schoellkopf

Ms. Sarah A. Schoellkopf

Ron Schooley

Mr. Jefferey Alpert

Richard D. Schubert, M.D.

Dr. Paul C. Peters, Jr.

Mr. and Mrs. Martin Schuepbach

Linda and Bill Gibbons

Marty Schuler

Mr. Jefferey Alpert

Don Schuman and Emily Atlas

Ms. Meri-Kay Star

Sylvia Schwartz

Mr. and Mrs. Jack N. Sachs

Ged Schwing, Jr.

Doug Howe/Putnam Investments

Mrs. Wilda Scott

Mrs. Tanya McCann

Julie Scott, D.D.S.

Melissa V. Rozas, D.D.S.

Wayne Scott, D.D.S.

Melissa V. Rozas, D.D.S.

Mr. and Mrs. Ric Scripps

Mr. and Mrs. Michael Bierman

Mrs. Neal Seale

Mrs. Joseph B. Bass

Charles Seay, Jr.

Mr. and Mrs. W. Plack Carr, Jr.

Pearl & Marvin Segal

Mr. and Mrs. Marvin Rubin

Divina Self

Mr. and Mrs. Roberto Prado

Mr. and Mrs. Roy Seltzer

Mr. and Mrs. Marvin Rubin

The Sczur Family

Jeffrey D. Piepgras/

Salomon Smith Barney

Jessica Setnick

Ms. Cynthia Cunningham

Ronda Seymour

Roseanne and Marc Leediker

Clint Sharp

Mr. and Mrs. Curt Sharp

Mary Shellnut

Doug Howe/Putnam Investments

Mr. and Mrs. David Shelmire

Linda and Bill Gibbons

Mr. and Mrs. Overton Shelmire

Linda and Bill Gibbons

Mr. and Mrs. John Shepard

Jeffrey D. Piepgras/

Salomon Smith Barney

Mr. and Mrs. David Sherer

Mr. and Mrs. Smokey Swenson

Neil Shultz

Doug Howe/Putnam Investments

Nancy and Tom Shutt

Linda and Bill Gibbons

Mr. and Mrs. David A. Shuttee

Linda and Bill Gibbons

Dr. and Mrs. John Siefert

Jeffrey D. Piepgras/

Salomon Smith Barney

Ruth G. Sielaff

Dr. and Mrs. William R. Reichenstein

Mr. and Mrs. Don A. Sillers

Linda and Bill Gibbons

Elizabeth Silva

David Chasey/

David Chasey Photography

Charles Simmons

Linda and Bill Gibbons

Kermit Simmons

Doug Howe/Putnam Investments

William B. Simmons

Mr. and Mrs. Bob Simmons

Charlotte Sims

Mr. Robert R. Hawk

Albert M. Sipp

Mr. and Mrs. Arnold J. Sipp

Jane Sircus

Mr. and Mrs. David H. Eisenberg

SJD Development - Plano, TX

Advance Response Marketing Ltd.

Perry Skudlarczyk

Doug Howe/Putnam Investments

Myra Slater

Linda and Bill Gibbons

David Slover

David Krause

Jan Sly

Mr. and Mrs. Stephen M. Keller

Mr. and Mrs. Brook M. Smith

Mr. and Mrs. John P. Thompson, Jr.

Mr. and Mrs. Bryan F. Smith

Mr. and Mrs. Smokey Swenson

Dr. David Smith

Mr. and Mrs. Randy L. Golden

Mr. and Mrs. Douglas M. Smith

Linda and Bill Gibbons

Forrest Smith

Hunter Blanks/CB Richard Ellis

Greg Smith, D.D.S.

Chris F. Bohmfalk, D.D.S.

Mr. and Mrs. Henry J. Smith

Linda and Bill Gibbons

Mr. and Mrs. J. Emmett Smith

Linda and Bill Gibbons

Mr. and Mrs. Jeff Y. Smith

Mr. Jerry Fuels

Mary Ana and Gene Smith

Linda and Bill Gibbons

Mr. and Mrs. Murray Smith

Linda and Bill Gibbons

Peggy Smith

Jeffrey D

Ryan Smith
Doug Howe/Putnam Investments

Tricia Smith
Ms. Georgianna Kelly

Tyler Smith
Ms. Constance Burnett-West

Mr. and Mrs. Lucian Sneed
Mr. and Mrs. Milton J. Loeb, Jr.

Robert Snyder
Doug Howe/Putnam Investments

Mark B. Solomon
Hunter Blanks/CB Richard Ellis

Mark Sonnier
Doug Howe/Putnam Investments

Ed & Dorothy Stostecke
Mr. Paul L. Salzberger

Phillip Speyrer
Doug Howe/Putnam Investments

Mr. and Mrs. Donald Spies
Linda and Bill Gibbons

Dr. Henry Spies
Jeffrey D. Piepgras/
Salomon Smith Barney

Mr. and Mrs. John Spradlin
Mr. James W. Hodges

Mary Spratt
Doug Howe/Putnam Investments

Dr. and Mrs. Roger Spring
The Springs/
Dillard, Drew, Berton and John

Jody E. Springer
Ms. Espenola Pinckney

**SPS Payment Systems -
Riverwoods, IL**
Advance Response Marketing Ltd.

Dr. Janet Squires
Ms. Joyce Smith Williams

Drs. Rob and Janet Squires
Mr. and Mrs. John Ollis

Mr. and Mrs. Joe Staley
Linda and Bill Gibbons

Mr. and Mrs. Smokey Swenson

Linda Stancart
Doug Howe/Putnam Investments

Cindy Stanley
Mark J. Fleschler, M.D.

Mrs. Kee Stanley
Kwik Kopy - Plano

Rosanna Stanley
Mr. and Mrs. David B. Curran, Jr.
Mr. Jerry Fults

Celia Steele
Ms. Cynthia Cunningham

Dr. Joel B. Steinberg
Ms. Suzanne M. Ablon

Mr. and Mrs. Edward M. Ackerman

Mr. and Mrs. Richard M. Albert

Mrs. Philip Blatt

Mr. and Mrs. Lawrence Block

Mr. and Mrs. Lawrence J. Breinin

Mr. and Mrs. L. H. Budner

Mr. and Mrs. Charles S. Bristol

Mr. and Mrs. Edwin R. Daniels

Mr. and Mrs. Ronald S. Fiedelman

Dr. Mark J. Fleschler

Dr. and Mrs. Marvin Gerard

Mr. and Mrs. Lanny Glick

Gold Family Foundation

Mr. and Mrs. Alan S. Golden

Mr. and Mrs. Gerald Greene

Mr. and Mrs. Irwin Grossman

Ms. Julie Kaufmann

Mr. and Mrs. Harold F. Kleinman

Mr. and Mrs. Charles Krovetz

Mr. and Mrs. Richard Lane

Dr. and Mrs. Luis Leib

Mr. and Mrs. Milton J. Leob, Jr.

Mr. and Mrs. Maury A. Midlo

Mrs. Bette Wolens Miller

Dr. and Mrs. Gary C. Morchower

Mr. and Mrs. Aaron S. Pearlman

Mr. and Mrs. Stanley A. Rabin

Mr. Bernard W. Raden

Mr. and Mrs. Mitchell Rasansky

Mr. and Mrs. Byron H. Rubin

Mr. Sherwin Rubin

Mr. and Mrs. Jay Rudberg

Mr. and Mrs. Morton Rudberg

Mr. and Mrs. Louis Schikpak

Mr. and Mrs. Jeffrey O. Steinberg

Mr. and Mrs. Lawrence Steinberg

Mrs. Pearl Steinberg

Mr. and Mrs. Robb Steinberg

Mr. and Mrs. Henry Wertheimer

Ms. Carol G. Wilk

Dr. and Mrs. Joel B. Steinberg
Mrs. Philip Blatt

Mr. and Mrs. Lawrence E. Steinberg
Dr. and Mrs. Joel B. Steinberg

Pearl Steinberg
Ms. Linda S. Steinberg

Sister Steinberg
Ms. Carol G. Wilk

Mr. and Mrs. John K. Sterling
Mr. and Mrs. Smokey Swenson

Freda Gail Stern
Ms. Meri-Kay Star

Heather Stewart
Ms. Nell C. Stewart

Mr. and Mrs. Robert Stewart, III
Linda and Bill Gibbons

Frank Stich, D.D.S.
Melissa V. Rozas, D.D.S.

Mr. and Mrs. Paul Stoffel
Linda and Bill Gibbons

The Honorable Charles Stokes
Mr. Paul L. Salzberger

Lillian Stone
Ms. Miriam K. Schlesinger

Helen and Chuck Storey
Linda and Bill Gibbons

Tom Straton
Doug Howe/Putnam Investments

Annette and Ted Strauss
Linda and Bill Gibbons

Al Striegel
Mr. and Mrs. Timothy McDonnell

Ronald S. Stuakhin, D.D.S.
Chris F. Bohmfalk, D.D.S.

Mr. and Mrs. John T. Stuart, III
Linda and Bill Gibbons

Mr. and Mrs. Michael Stulmaker
Mark J. Fleschler, M.D.

Gary Sturdevant, II
Col. and Mrs. Thomas L. Moring

**Mr. and Mrs. Mike Sullivan &
Family**
Mr. and Mrs. Gordon Law

Mr. and Mrs. Steve Summers
Mr. and Mrs. Smokey Swenson

Sylvia Sussman
Mr. and Mrs. George Galerstein

Rev. & Mrs. Gordon Svoboda
The Springs/
Dillard, Drew, Berton and John

Mr. and Mrs. Jack Swain
Linda and Bill Gibbons

Eugene Swank
Doug Howe/Putnam Investments

Jacqueline Sweeney
Mr. Paul L. Salzberger

Julia Sweeny
Linda and Bill Gibbons

Arnold Sweet
Mr. and Mrs. Mitchell Rasansky

Dr. and Mrs. Joel B. Steinberg

Mr. and Mrs. Victor A. Trubitt

Mr. and Mrs. Lewis Sweet
Linda and Bill Gibbons

Haley Swigers
Mr. and Mrs. Bobby Gerald Waddle

Takara Belmont
Kwik Kopy - Plano

Barbara Talley
Mr. Jefferey Alpert

Bob Tamura
David Chasey/
David Chasey Photography

Tere Tankersley
Mrs. Tanya McCann

Mr. and Mrs. Thomas B. Tansil
The Springs/
Dillard, Drew, Berton and John

Dr. Paul P. Taylor
Mr. John C. Biggers
Dr. G. Ray Hamby

Mr. and Mrs. Spencer L. Taylor
Mr. and Mrs. Smokey Swenson

Steve Taylor, D.D.S.
Chris F. Bohmfalk, D.D.S.

Mr. and Mrs. Coulter Templeton
Jeffrey D. Piepgras/
Salomon Smith Barney

Nancy Tharp
David Chasey/
David Chasey Photography

Kevin Thibeau
Doug Howe/Putnam Investments

Alan Thomas
Doug Howe/Putnam Investments

David Thomas, D.D.S.
Chris F. Bohmfalk, D.D.S.

C. R. Thompson
Jeffrey D. Piepgras/
Salomon Smith Barney

Mr. and Mrs. Jere Thompson
Mr. and Mrs. John P. Thompson, Jr.

Mr. and Mrs. Jere Thompson, Jr.
Linda and Bill Gibbons

Mr. and Mrs. John P. Thompson, Jr.

Mr. and Mrs. Jodie Thompson
Mr. and Mrs. John P. Thompson, Jr.

Mr. and Mrs. Joe C. Thompson
Linda and Bill Gibbons

Mama Thompson
Linda and Bill Gibbons

Mr. and Mrs. R. W. Thompson, Jr.
Linda and Bill Gibbons

William Thompson
Doug Howe/Putnam Investments

Bill Thornell, D.D.S.
Chris F. Bohmfalk, D.D.S.

Mike Thurman
David Chasey/
David Chasey Photography

Todd Thurman
Doug Howe/Putnam Investments

Al Tisco
Mr. Ron Senter

Steve Titensor, D.D.S.
Melissa V. Rozas, D.D.S.

Scott Title
Doug Howe/Putnam Investments

Kyle Todd
Doug Howe/Putnam Investments

John Torrent
Doug Howe/Putnam Investments

Susam Torrie, M.D.
Melissa V. Rozas, D.D.S.

Mr. and Mrs. Gifford O. Touchstone
Mr. and Mrs. Smokey Swenson

Andrew Toups
Mr. and Mrs. Glenn E. Holman

Robert Trahan
Doug Howe/Putnam Investments

Sophie Trahan
Ms. Cynthia Cunningham

Anne Trammell, M.D.
Melissa V. Rozas, D.D.S.

Mrs. Kim Tran
Mr. Paul L. Salzberger

Trung Tran, M.D.
Melissa V. Rozas, D.D.S.

Martin Earl True, Jr., M.D.
Dr. Paul C. Peters, Jr.

Mr. and Mrs. Corbie R. Truman
Mr. and Mrs. G. David Ringer

Eugene Tseng, D.D.S.
Chris F. Bohmfalk, D.D.S.

Joanne Tucker
Mr. Jefferey Alpert

Arnold Turner
Ms. Miriam K. Schlesinger

Mr. and Mrs. Gerald Turner
Linda and Bill Gibbons

Tyler, Evan & Olivia
Mr. and Mrs. Scott Bartolome

The Honorable Candance Tyson
Mr. Paul L. Salzberger

Charles Upshaw
Mr. Paul L. Salzberger

Mr. and Mrs. Leonard Utz
Mr. and Mrs. Stephen M. Keller

Robert D. Vandermeer, M.D.
Dr. Paul C. Peters, Jr.

John D. Vasil
Roseanne and Marc Leediker

Martha Rita Vaughan
Mr. Robert G. Boggs, Jr.

David Veca
Doug Howe/Putnam Investments

Andre A. Velasquez
David Krause

Ram Vepa
Doug Howe/Putnam Investments

Robert G. Viere, M.D.
Dr. Paul C. Peters, Jr.

Todd Vincent
Doug Howe/Putnam Investments

Dr. Annie Veeland
Mr. and Mrs. Smokey Swenson

Mr. and Mrs. John Waggoner
Linda and Bill Gibbons

Dr. and Mrs. Clark Wagner
Jeffrey D. Piepgras/
Salomon Smith Barney

Mr. and Mrs. Jack Wahlquist
Mr. and Mrs. Stephen M. Keller

Barry Wakeling
Mr. Jefferey Alpert

Guy Waldron, D.D.S.
Melissa V. Rozas, D.D.S.

Bill Walker/Albertson's
Grease Catch Corporation

Coleman Martin Walker
Mr. and Mrs. M. F. Walker

Richard Wallace
Doug Howe/Putnam Investments

Ward Wallace
Doug Howe/Putnam Investments

Mr. and Mrs. Alan Walne
Mrs. Herb Walne

Frances Walne
Mr. and Mrs. Mark C. McDonald

Jack A. Walter, M.D.
Mr. Francisco X. Coronado

Mr. and Mrs. John H. Walter
Mr. and Mrs. John P. Thompson, Jr.

Daniel Walters, III
Doug Howe/Putnam Investments

Kelly Walther
David Chasey/
David Chasey Photography

Bill Walton, D.D.S.
Chris F. Bohmfalk, D.D.S.

Mr. and Mrs. Fletcher Ward
Linda and Bill Gibbons

Ken Ward
Mr. Jefferey Alpert

Raleigh Ward, Jr.
Doug Howe/Putnam Investments

Deborah Wardell, M.D.
Melissa V. Rozas, D.D.S.

Roy Washburn, D.D.S.
Chris F. Bohmfalk, D.D.S.

Mr. and Mrs. Bruce Washington
Mr. and Mrs. Stephen M. Keller

BY THE NUMBERS: The pulmonary function lab presented several seminars on infant ventilator pulmonary function testing. Physicians and technologists from as far away as Thailand, Korea, Australia and Israel attended. *Source: respiratory care*

Mr. and Mrs. J. B. Watkins
Linda and Bill Gibbons
Stephanie Watkins
Ms. Susan M. Gabriel
Marva Watson
Roseanne and Marc Leediker
Dessa Watson-Ferris
Mr. Paul L. Salzberger
Mr. and Mrs. Edgar Weakley
Jeffrey D. Piepgras/
Salomon Smith Barney
Mr. and Mrs. David R. Webb, Jr.
Linda and Bill Gibbons
Steven Weber
David Chasey/
David Chasey Photography
David Weekley Homes
Kwik Kopy - Plano
Mr. and Mrs. H. Dunlap Weichsel
Linda and Bill Gibbons
Sharon Weiner, M.D.
Melissa V. Rozas, D.D.S.
Mr. and Mrs. Giffin Weinmann
Mr. and Mrs. John P. Thompson, Jr.
The Honorable Victoria Welcome
Mr. Paul L. Salzberger
James Welsh
David Chasey/
David Chasey Photography
Ed Wesemann
Hunter Blanks/CB Richard Ellis
The West Family
Ms. Georgianna Kelly
Mr. and Mrs. Carl Westcott
Linda and Bill Gibbons
Mr. and Mrs. Smokey Swenson
Henry Westheimer
Dr. and Mrs. Joel B. Steinberg
Mr. and Mrs. Arthur C. White
Linda and Bill Gibbons
Janice White
Doug Howe/Putnam Investments
Linda White
Mr. Jefferey Alpert
Samantha White
Mr. and Mrs. Ed Angell
Sara Katherine White
Mr. and Mrs. Ed Angell
Mr. and Mrs. Scott White & Family
Mr. and Mrs. Gordon Law
Mr. and Mrs. Martin Whitmer
Linda and Bill Gibbons
Shari Whitson
Mr. Jefferey Alpert
Corene Wigfall
Mr. Jefferey Alpert
Mr. and Mrs. James R. Wikert
Linda and Bill Gibbons
Dr. Sam W. Wilborn
Ms. Alice W. White
Kathy Wilcher
Mr. Paul L. Salzberger
Jim Wilkinson
Doug Howe/Putnam Investments
Belinda Williams
Mr. Jefferey Alpert
Charles A. Williams
Mr. and Mrs. Richard W. Cree, Sr.
Geri Williams
Mr. Jefferey Alpert
Mr. and Mrs. Joel T. Williams, III
Mr. and Mrs. J. Robert Hudspeth
Mr. and Mrs. Tom Luce
Laura Williams
Mr. Jefferey Alpert
Mr. and Mrs. Phillip Williams
Linda and Bill Gibbons
Robert Williams, D.D.S.
Chris F. Bohmfalk, D.D.S.
Roman Williams/
Kroger Food Store
Grease Catch Corporation

Sonya M. Williams
Roseanne and Marc Leediker
Mr. and Mrs. Edward A. Williamson
Mr. and Mrs. J. Rick Stewart
John Wilmann
Doug Howe/Putnam Investments
Carol Wilson
Linda and Bill Gibbons
Emalyn and Claude Wilson, Jr.
Linda and Bill Gibbons
Sue Wilson
Mrs. Tanya McCann
Peggy Winkelmann
Doug Howe/Putnam Investments
Monica Winter
Mr. Jefferey Alpert
Roger Winter
David Chasey/
David Chasey Photography
Bill Winters
Ms. Charlene Gayle Cox
Glenn Wise, Jr.
Doug Howe/Putnam Investments
Wendel Withrow
Mr. Paul L. Salzberger
Tami Wolfe
Mr. Jefferey Alpert
Margaret Wood
Mrs. Tanya McCann
Thomas Wood, Jr.
Doug Howe/Putnam Investments
Pat Woodruff
Mr. Jefferey Alpert
The Honorable Bruce Woody
Mr. Paul L. Salzberger
Mr. and Mrs. Raymond Wooldrige
Mr. and Mrs. Smokey Swenson
Leanna Wooten
Doug Howe/Putnam Investments
Mr. and Mrs. Michael D. Wortley
Dr. and Mrs. Joel B. Steinberg
Mr. and Mrs. Smokey Swenson
Mr. and Mrs. Brooks Yates
Mr. and Mrs. John P. Thompson, Jr.
John York
Mrs. M. C. Puckett
Chris Young
Doug Howe/Putnam Investments
Don Young
Mr. Jefferey Alpert
Mary Young
Mr. Jefferey Alpert
Susan Young
David Chasey/
David Chasey Photography
Baby Grandson "Yosef"
Mr. and Mrs. Bernard Becker
Mr. and Mrs. Donald Zale
Dr. and Mrs. Joel B. Steinberg
Zale Corporation - Irving, TX
Advance Response Marketing Ltd.
John Gilbert Zuniga
Mr. and Mrs. Jesse Marquez

Children's Circle of Care



Children's Circle of Care

Children's Medical Center of Dallas is thankful to the following individuals who so generously gave \$10,000 or more in 1998, so we might further our mission of making life better for children:

Mr. Troy Aikman
Anonymous (3)

Ms. Virginia Bagwell
Mr. and Mrs. William D. Barrett
Mr. and Mrs. Robert R. Beecher
Mr. and Mrs. Wade Black
Mr. and Mrs. Donald J. Carter
Mr. and Mrs. Randall M. Chesler
Mr. and Mrs. William R. Cooper
Mr. and Mrs. David Crowe
Mrs. Robert B. Cullum, Sr.
Mr. and Mrs. George D. Farr
Mr. and Mrs. James M. Fears
Mr. Cecil H. Green
Mr. and Mrs. David A. Hart
Mr. and Mrs. David L. Holmberg
Mr. and Mrs. Jerry Jones
Mr. and Mrs. Edward J. Kremer
Mr. and Mrs. Jack Knox
Mr. and Mrs. Ken Lay
Dr. and Mrs. Steven R. Leonard
Mr. and Mrs. Ben Love
Mrs. Dorothy H. Middleton
Mr. and Mrs. James A. Moore
Mrs. Charles Gill Morgan
Mr. and Mrs. Charles E. Nearburg
Dr. and Mrs. Hisashi Nikaichoh
Mrs. Reece A. Overcash, Jr.
Mr. and Mrs. George Poston, Sr.
Ms. Natalie Potter
Dr. and Mrs. George S. Robinson
Mrs. Wilson Schoellkopf, Sr.
Mr. and Mrs. Ric Scripps
Mr. and Mrs. Charles E. Seay, Sr.
Mr. and Mrs. Nathan Shofner
Dr. and Mrs. Bob Smith
Mr. and Mrs. Jim Sweeney
Mr. and Mrs. Bruce M. Swenson
Mr. and Mrs. Charles M. Tanner, III
Mr. and Mrs. Jim Wade
Mrs. Tommie B. Walton
Mr. and Mrs. Joel T. Williams, III
Mr. and Mrs. J D Young

The Bradford Society



Children's Medical Center of Dallas is grateful to the following individuals who have named Children's as a beneficiary in their wills, estate plans or life-income gifts, such as charitable trusts and gift annuities:

Anonymous (2)
Mr. Charles Baldwin
Mrs. Anella Slaughter Bauer
Ann Knight Bower
Mrs. Carole Bragg
Bruce and Janiece Crozier
Dr. Juanita Dale
Ms. Bonnie Dixon
Fay J. Ebeling
Ms. Gloria Graham
Mr. Steve P. Hagemann
Louise Hanaway
Mary L. Harding
Mr. and Mrs. Oscar C. Hollis
Mr. and Mrs. King Hopkins
Mrs. Ruth Ince
Mr. and Mrs. Edward J. Kremer
Mr. and Mrs. W.W. McGinnis
Mr. and Mrs. James A. Moore
Dr. and Mrs. Gary Morchower
Sandy Nachman
Carol L. and Carol J. Neaves
Jack and Nancy Oliver
Ms. Natalie S. Potter
Robbie and Lynore Robinson

Cindy Brinker Simmons
Mrs. Miriam G. Star
Sally Seay Stout
James S. and Alta A. Sweeney
Mr. and Mrs. Bruce Swenson
Betty Terrell
Joyce and Bennett Tibbs
Mrs. Marjorie A. Tranchin and Mrs. Eleanor W. Allen
Mr. Lewis C. Whitlock
Ms. Lousanne Wise Yandell

Matching Gifts

A number of local and national corporations will match their employees' gifts to Children's Medical Center of Dallas. Thanks to the generosity and initiative of our donors, Children's received matching gifts in 1998 from the following:

ARCO Foundation, Inc.
Employee Programs
Argonaut Group, Inc.
Associates First Capital Corporation
Chase Manhattan Foundation
Matching Gifts
Duracell, Inc.
Equitable Foundation Matching Gifts
Ericsson, Inc. Benefits Department
Hoechst Celanese Foundation, Inc.
Home Depot Matching Gift Program
IBM Matching Grants Program
Johnson & Johnson
Family of Companies
The Meadows Foundation
Merrill Lynch & Company Foundation
The Millipore Foundation
Mobil Foundation, Inc. Matching Gifts
The Neiman Marcus Group, Inc.
PepsiCo Foundation
SABREPAC
Southwest Landscape Nursery Co.
Teddy Bears Unlimited, Inc.
Temple-Inland Foundation
Textron Matching Gift Programs
W. W. Grainger Inc.
Washington Mutual Foundation

Gifts-in-kind

Children's Medical Center of Dallas would like to thank those individuals, foundations, corporations and organizations who have donated goods or services throughout the year:

A+ Flowers
Ms. Cynthia Acree
Albertson's 4187
Alfredo's Cafe
Ms. Nora Allen
American Red Cross Production Room
Volunteers
Ms. Annetta Anderson
Arthur Murray Dance Studio
A.T. Kearney
Mrs Baird's Bakeries, Inc.
The Benefit Store
Blockbuster Entertainment
Blue Mesa Grill
Ms. Ernest Bonlie
Ms. Pat Bowman
Mr. Carroll Burgoon
Candlewood Suites
Mr. Ross Cash
Central Sprinkler Company

Charity League
 Chuck E. Cheese's
 Clampitt Paper Company
 Coca Cola Bottling Company
 of North Texas
 Ms. Aurora Contreras
 Mr. and Mrs. David Corzine
 Creative Associates
 Ms. Isabel Curbelo
 Dallas Opera
 Dallas Zoo
 Mr. and Mrs. Bill Davis
 Mr. David Devore
 Mr. Trevor Dickens
 Doc Miller & Company
 Dunston's Steak House
 Edgefield Church of Christ
 Edwin Watts Golf Shops
 Equity Office Properties Trust
 Fossil, Inc.
 Galleria Ice Skating Center
 Gittings
 Ms. Jeanette Goodman
 The Graves Group, Inc.
 Ms. Apolonia Hernandez
 HOSA
 Iceoplex
 Ms. Elisa Jackson
 Mr. and Mrs. Bryan J. Johnson
 Mr. and Mrs. Jerry Jones
 Mr. Mark Jones
 Ben E. Keith Company
 KHKS 106.1 KISS-FM
 Kirby Creek Natatorium
 KLIF Talk Radio 570
 La Madeleine French Bakery & Cafe
 Landlock Seafood
 Ms. Winnie M. Lay
 Mack Trucks, Inc.
 Malibu Speedzone
 Ms. Patti Morris
 NationsBank
 Mr. and Mrs. Stephen Neal
 Judy Nordseth Photography
 Mr. David Norris
 NRH2O Family Water Park
 ObjectSpace, Inc.
 The Official Paintball Games of Texas
 Old Chicago Pizza
 Ms. Bobbie Pastorkovich
 Ms. Maurine Pearson
 Promenade Clocks and Gifts
 Putt Putt Golf & Games
 Quic Flics
 Red, Hot and Blues
 Ms. Linda Reed
 Mr. and Mrs. Dean Reynolds
 Ms. Christine Rocco
 Rolling Hills Methodist Church
 Mr. Anthony Schurba
 Ms. Patricia Seclam
 Ms. Sarah Senter
 Mr. and Mrs. Walter Shumac
 Smile Stitches
 Southwestern Bell Employees
 Southwestern Medical Foundation
 Mr. Brian Sperry
 Spirit Line
 Drs. Rob and Janet Squires
 St. Elizabeth Guild
 The Studios at Las Colinas
 Ms. Jodi Lynne Thompson
 Ticket Master
 Mr. and Mrs. Andrew Wagner-Wilkins
 Wagon Wheel Ranch
 Webb Chapel Baptist Church
 Whataburger
 World Travel Partners
 World's Best Easter Bunny
 Dr. Ingrid Zasterova

Endowments for Children's Medical Center of Dallas

Permanent funds at Children's Medical Center of Dallas produce annual income for a variety of uses, including patient care, medical education, psycho-social, research and capital equipment. Named endowments are restricted to a specific use by the donors who create them. General program endowments are restricted by Children's based on identified funding needs.

NAMED ENDOWMENT FUNDS

Alexander F. Adler Endowed Fund for Patient Care and Social Work
 For the support of the Social Work department and patient care at Children's Medical Center of Dallas.

Angela and Bill Barrett Endowed Lectureship
 For an annual lectureship in pediatric medicine for child abuse/neglect or HIV epidemic in children.

Meredith D. Chesler Endowment Fund
 For the support of clinical neuro-oncology research at Children's Medical Center of Dallas.

Jennifer L. Clark Endowment Fund
 For the general charitable purposes of Children's Medical Center of Dallas.

Leo F. Corrigan Trust
 For the care of indigent children.

Lena P. and Charles K. Davis Endowment Fund
 For the care of children with hearing difficulties.

James Farnsworth Endowed Health Careers Scholarship
 For scholarships to encourage careers in pediatric health.

Gladys Fasbena, M.D. Endowed Lectureship
 For a distinguished lecture series in pediatric medicine.

E.E. Folgeson and Greer Garson Folgeson Endowment Fund
 For the craniofacial program.

Arthur and Mary L. Harding Endowment
 For the benefit of less-fortunate children treated at Children's Medical Center of Dallas.

Eunice Hertenstein Endowment
 For the general needs of Children's.

Dixie Shelley Jones Endowment
 For the child life department.

Fannie Reeves Kahn Endowment
 For the general medical purposes of Children's.

Gina Kay Endowment
 For the support of research and fellowships in the child life department.

Wanda Lyday Endowed Fund
 In honor of Dr. Frank Hawley Newton, for unrestricted general support.

Paul P. and Dorothy Middleton Endowment
 For the general charitable and educational purposes of Children's.

Chip Moody Endowed Child Care Fund

For patient care through the child life and social work departments.

Paula F. and James A. Moore Endowed Fund

In honor of Adam W. Schwartz, for research in pediatric oncology and for support of the child life department.

Robert L. Moore, M.D. Endowed Research Fund
 For pediatric clinical research.

Floyd A. Norman, M.D. Endowed Fund in Pastoral Care
 For the support of the pastoral care department.

Reed Family Endowment
 For the support of the chaplains in the pastoral care department.

Leon and Leah Rudberg Endowment for Education and Research in Pediatric Emergency and Ambulatory Medicine
 To support pediatric clinical education and research in emergency and ambulatory medicine at Children's.

Frank and Mary Jane Ryburn Distinguished Chair in Pediatric Cardiology
 To establish a Distinguished Chair at Children's Medical Center of Dallas and The University of Texas Southwestern Medical Center at Dallas for medical training and research in children's heart diseases.

Cindy Brinker Simmons Endowment
 To endow ongoing research regarding pediatric cancer.

Roy and Christine Sturgis Charitable and Educational Trust
 For a nursing lectureship.

Timothy J. Sullivan Endowed Fund
 For support of Children's asthma program.

Charles M. and Nadine Tanner Endowment Fund
 For the training and education of the nursing staff.

Paul P. Taylor Pediatric Dentistry Endowment
 For an endowment lectureship on issues in pediatric dentistry.

Louis R. Turberville, M.D. Endowed Clinical Research Fund
 For grants of seed money to enable young researchers to initiate clinical research.

Kathlyn Pearce Wade Endowment Fund for Hematology/Oncology
 For the support of the Center for Cancer and Blood Disorders.

GENERAL PROGRAM ENDOWMENT FUNDS

Chaplaincy
 To support the chaplaincy program at Children's.

Kidney & Urology
 To support kidney and urology programs at Children's.

Neiman Marcus/Adolphus/Children's Parade

1998 SPONSORS

Thanks to the following 1998 Neiman Marcus/Adolphus/Children's Parade sponsors for their contributions and support:

American Airlines
 Arthur Andersen
 The Associates
 Bank One
 Barrow, Hanley, Mewhinney & Strauss, Inc.
 Baylor Health Care System
 Bennigan's/Steak and Ale
 Borden and Elsie the Cow
 Chevrolet
 Children's Medical Center of Dallas
 Chuck E. Cheese's
 City of Dallas
 Dallas Downtown Improvement District
 The Dallas Morning News
 Hotel Adolphus
 J & S Audio Visual, Inc.
 Keebler Foods Co.
 Lite Rock 103.7 KVIL
 Mervyn's California
 Mrs Baird's Bakeries, Inc.
 NationsBank
 Neiman Marcus
 Planet Hollywood
 PrimeCo
 Savings of America
 Schepps Dairy
 7-Eleven®
 SUBWAY
 Target Stores
 Texas Health Resources
 Variety Club of North Texas
 WFAA-TV Channel 8

Women's Auxiliary to Children's Medical Center of Dallas

Children's Medical Center of Dallas receives widespread support from the community, thanks to the dedicated members of the Women's Auxiliary to Children's. The Auxiliary raises funds through five major efforts: management of The Children's Corner, the hospital's gift shop; sales of holiday cards; the Breakfast with Santa event prior to the Neiman Marcus/Adolphus/Children's Parade; the Style Show held each fall; and the Six Flags Family Night benefit each spring. Thanks to all who supported the Auxiliary in these efforts in 1998. In particular we would like to recognize these 1998 Six Flags special sponsors:

PRESENTING SPONSOR

Tom Thumb

TITLE SPONSOR

Centex Construction Company
 Park Cities Volkswagen

PLATINUM SPONSORS

Angie and Bill Barrett
 Café Pacific
 Crowley-Carter Foundation

BY THE NUMBERS: The Acton Center for Pediatric Dentistry at Children's gives approximately 2,500 fluoride treatments every year and uses approximately 4,200 saliva ejectors per year. Source: Acton Center for Pediatric Dentistry

Dallas Cowboys/
Jerry Jones Family Charities
B.B. Owen Trust
Mrs. Wilson Schoellkopf, Sr.

GOLD SPONSORS

Avrea Foster
A.L. Chilton Foundation/Andy Bell
Bowne of Dallas
Hughes Printing
Olmstead-Kirk Paper Company
Mr. and Mrs. Ross Perot

Chip Moody Pro-Am Classic

Local newsman Chip Moody has worked tirelessly for more than 11 years to raise funds for Children's and the Dallas community. Chip created The Chip Moody Child Care Fund and Endowment at Children's Medical Center of Dallas in 1995 to provide direct assistance to young patients and their families. Chip directed proceeds from his annual golf tournament, the Chip Moody Pro-Am Classic, to benefit his namesake fund. Thanks to the following 1998 sponsors for their contributions and support:

PRESENTING SPONSOR

OxyChem

MAJOR SPONSORS

American Airlines
Brookhaven Country Club
WFAA-TV

SIGNATURE SPONSOR

Alcatel Telecom

GOLD SPONSORS

Alpha Century Aviation
ClubCorp
Haggar Clothing Company
Inet
Mattito's Cafe Mexicano
Schlotzsky's Deli

SILVER SPONSORS

Atlas Enterprises
Mrs Baird's Bakeries, Inc.
BL&P Engineers
Founders National Bank
Intecom
Intercity Investments
John A. Jackson
JC Penney
ServiceMaster
The Staubach Company

BRONZE SPONSORS

Bank One Arlington
CapRock Communications
Eli Lilly
Entact
Insurance Technology Services
Intellect Network Technologies
Kurtz Bedford Associates
Sandy Nachman
Nortel
Phoenix Property Company
Pro Staff Personnel Services
Dick Shanklin
TechKnowledge Consulting Corp.
Transamerica Real Estate Tax Service
Xerox Major Accounts

Children's Miracle Network

1998 SPONSORS

Thanks to the following 1998 Children's Miracle Network sponsors for their contributions and support:

AAA Texas
Ace Hardware
Albertsons
American Legion
Archway Cookies
Carmike Cinemas
Change for Change
Continental Airlines
Credit Unions for Kids
Dairy Queen
Delta Air Lines
Eckerd Drug
Eller Media Company - OAAA
EPT Management
Express Personnel Services
FTD
Fisher-Price
Friday's Hospitality Worldwide
Heinz USA
Hershey Foods Corporation
IOF Foresters
KXTX TV-39
Key Club International
Kimberly-Clark Corporation
Kiwanis International
Kroger Food Stores
La Petite Academy
Laidlaw
Long John Silver's
Marriott International
Mattel Toys
McLane Company
Meineke Discount Muffler Shops
National Bank Drafting Systems
National Guest Homes by Marriott
Nissan Motor Acceptance Corporation
Passbook/Entertainment Publications
Phi Mu
RE/MAX
Sam's Club
Sara Lee Direct
Sigma Chi
Silverleaf Resorts
Six Flags Over Texas
Texas Rangers Baseball Club
Toys "R" Us/Kids "R" Us/
Babies "R" Us
VISA U.S.A.
Wal-Mart

Trustees Embrace Advocacy & Fund Raising

Children's Medical Center of Dallas trustees have stepped up their commitment to active involvement in the work and mission of Children's with a newly created structure and organization. Under the leadership of chairman Debbie Scripps, Children's trustees are now charged with promoting and advancing the interest of Children's in the areas of advocacy and fund raising.

This group, comprised of 68 of the hospital's most ardent supporters, will help the leadership of Children's determine the best strategies and activities for addressing current and future health-care issues that affect children and families. Each trustee has been asked to choose a specific area of service in either advocacy or fund raising.

Advocacy-focused trustees will serve as spokespersons, volunteers and advocates for public policy and child health awareness issues. While staying abreast of current health-care issues, these trustees will concentrate on specific public policy and advocacy initiatives identified through the Children's strategic planning process.

Development-focused trustees will serve in an advisory capacity to the board of directors, CEO and office of development on issues and opportunities related to fund raising. Their commitment to increasing philanthropic support for Children's includes personal interaction with donors, participation in fund-raising activities and service on appropriate councils or committees.

Thanks to all our trustees for playing a critical role in fulfilling the Children's mission to make life better for children.

Children's Trustees 1999 Executive Committee

Chair:	Debbie Scripps
Vice Chair:	John Thompson Jr.
Secretary:	Debbie Raynor
Members at Large:	Martha Lou Beaird Brooks Cullum
Advocacy Leaders:	Ken Klaveness Gail McDonald
Development Leaders:	Randi Halsell Mike McCullough Debbie Snell
Ex Officio:	George Farr David Krause Julia Easley Clara Bahner Mazie Jamison



Rafiki, a character from the movie *Lion King*, visits with 6-year-old Cody George, brother of 4-year-old Children's patient Faith George. The popular Disney character entertained children in hospital playrooms in April.



Rafiki, a character from the movie *Lion King*, visits with 6-year-old Cody George, brother of 4-year-old Children's patient Faith George. The popular Disney character entertained children in hospital playrooms in April.

ADDRESS SERVICE REQUESTED

Although we strive to constantly update our address labels, occasional errors and duplications do slip by. Should that happen, please contact us at 214-456-8360. In the meantime, please share your extra copy of *ChildTimes* with a friend.

Children's patient Brittany White, 11, poses with Mickey Mouse, who visited Children's in April.

